



RETURN FILE COPY

Oregon

Theodore R. Kulongoski, Governor

Water Resources Department
North Mall Office Building
725 Summer Street NE, Suite A
Salem, OR 97301-1271
503-986-0900
FAX 503-986-0904

May 29, 2007

David Casper
1154 Abbott Road
Walla Walla, Washington 99362

Dear David Casper:

The Water Resources Department has received your application to use water. At this time however, we are unable to accept your application, because the minimum filing requirements are not met according to the Oregon Administrative Rules (OAR 690-310-0040 and 0050).

We are hereby returning the incomplete application and the fees submitted. Please return the application, the required information, and this checklist, so the Department may begin processing your application in a timely manner. Your application must be completely filled out. **You should be aware that as of June 1, 2007, Water Right application fees will be increasing.**

This review is based only on the completeness of your application. Any determination of water availability, compliance with basin plan rules, or any other water related issues has not been made.

Should you have any questions, please do not hesitate to contact me at the address above or by telephone at 503-986-0817.

Sincerely,

Jerry Sauter
Water Rights Program Analyst

Cc: OWRD Fiscal

Standard Application Completeness Checklist

Minimum Requirements (OAR 690-310-0040) (ORS 537.400)

Application _____	Township _____
Priority Date _____	Range _____
Use(s) _____	Section _____
Rate _____	POD Loc. _____
County _____	POU Loc. _____

Applicant/Organization Name, Mailing Address and Telephone Number, application signed in ink.

Source of water. If stored water, is the stored water component filed out, including a non-expired agreement for stored water must be included. (ORS 537.400)

Property ownership indicated.

If applicant does not own all the land, the affected landowner's name and mailing address must be listed.

If applicant does not own all the land, a statement declaring the existence of either written authorization or an easement permitting access to land crossed by the proposed ditch canal or other work must be submitted.

Groundwater development section (Page 2, Section 3 and/or Page 3, Section 2) or a well log report.

Proposed use of water. If supplemental, list primary water right acreage if applicable.

Enclosed Supplemental Form for each proposed use.

Form I (Irrigation) ^{ACRES?}

Form M (Municipal or Quasi-Municipal)

Form R (Mining)

Form Q (Commercial or Industrial)

Spring Description Sheet

Amount of water from each source in gallons per minute (GPM), cubic feet per second (CFS), or acre feet (AF) **HOW MANY WELLS? IF ONLY ONE, INDICATE WHICH**

Period of use

Water management section (Please estimate if the water system has not been designed).

Resource Protection Section (Page 6, Section 5).

Project schedule (If system is already completed, indicate "existing").

For reservoir applications storing more than 9.2 acre feet, and a dam height of more than 10 feet, preliminary plans and specifications for dam and impoundment are required.

If the above is statement is checked, the map must be prepared by a CWRE.

All applicants (or the authorized agent with title or authority if for an organization or corporation), must sign the application in ink.

needed 5/25/07
 You must include a Legal description of the property involved that includes a metes and bounds, or other government survey description. A copy of the deed, land sales contract or title insurance policy can provide this information, or you may submit a lot book report prepared by a title company. The Department will not accept a copy of the tax bill.

needed 5/25/07
 A completed Land-Use Form or receipt signed and dated by the appropriate planning department officials. Date of signature must be within the past 6 months.

needed 5/25/07
 The map must meet all the minimum requirements of OAR 690-310-0050,

Township, Range, Section

Location of main canals, ditches, pipelines or flumes

Place of use, 1/4, 1/4's and tax lot clearly identified

Even map scale not less than 4" = 1 mile (example: 1" = 100 ft, 1" = 200 ft, etc.)

Location of each diversion point well or dam by reference to a recognized public land survey corner

North Directional Symbol

Number of acres per 1/4, 1/4, if irrigation, nursery, or agriculture

Other _____

Reference corner on map

Each point of diversion coordinate

Fees: Amount of water requested 1.3 cfs Before 6/1/07 After 6/1/07

Base Fee \$ 300

Total Exam Fee \$ 600

1st CFS/AF 200

Total Paid \$ 600

1 Addtn'l @ 100 = 100

Amount Due \$ 0

Reviewed by AS

Date 5/25/07

MAP - does not meet
criteria -

scale 7/8/5

POA location

Acres per 1/4 1/4.

IDENTIFY which POA
to be used - one or
proposed?

Needs legal

Needs L.U. approval

Application Checklist

- Enclosed Supplemental Form for each proposed use.
 - Form I (Irrigation) *You will need to list the number of acres to be irrigated.*
- Amount of water from *each* source in gallons per minute (GPM), cubic feet per second (CFS), or acre feet (AF) *You will need to identify how many wells are proposed, and how much from each well. If only one well is proposed, please identify which well. If for two wells, well construction information for each well must be submitted.*
- You must include a Legal description of the property involved that includes a metes and bounds, or other government survey description. A copy of the deed, land sales contract or title insurance policy can provide this information, or you may submit a lot book report prepared by a title company. The Department will not accept a copy of the tax bill.
- A completed Land-Use Form or receipt signed and dated by the appropriate planning department officials. *Date of signature must be within the past 6 months.*
- The map must meet all the minimum requirements of OAR 690-310-0050.
 - Place of use, 1/4, 1/4's and tax lot clearly identified
 - Location of each diversion point well or dam by reference to a recognized public land survey corner
 - Number of acres per 1/4, 1/4, if irrigation, nursery, or agriculture
 - Reference corner on map
 - Even map scale not less than 4" = 1 mile (example: 1" = 100 ft, 1" = 200 ft, etc.)
 - North Directional Symbol
 - Other _____
- Each point of diversion coordinate
- Fees: Amount of water requested 1.3 cfs

Fees as of June 1, 2007

Base Fee \$500

1st CFS/AF \$200

1 Addtn'l cfs@ \$100 = \$100

1 Addtn'l well @ \$200 = \$200

Reviewed by: Anita Huffman

Date: May 25, 2007



Oregon Water Resources Department
 725 Summer Street NE, Suite A
 Salem Oregon 97301-1271
 (503) 986-0900
 www.wrd.state.or.us

Application for a Permit to Use Ground Water

Please type or print in dark ink. If your application is found to be incomplete or inaccurate, we will return it to you. If any requested information does not apply to your application, insert "n/a." Please read and refer to the instructions when completing your application. A summary of review criteria and procedures that are generally applicable to these applications is available at www.wrd.state.or.us/OWRD/PUBS/forms.shtml.

1. APPLICANT INFORMATION

A. Individuals

Applicant: DAVID CASPER
First Last

Mailing address: 1154 ABBOTT ROAD
WALLA WALLA WA 99362
City State Zip

Phone: (509) 529-5947 (509) 520-5205 (cell)
Home Work Other

*Fax: _____ *E-Mail address: dauidcasper@charter.net

B. Organizations

(Corporations, associations, firms, partnerships, joint stock companies, cooperatives, public and municipal corporations)

Name of organization: DAVID CASPER RANCH, INC.

Name and title of person applying: DAVID CASPER, PRES.

Mailing address of organization: _____

City State Zip

Phone: _____
Day Evening

*Fax: _____ *E-Mail address: _____

* Optional information

RECEIVED

MAY 25 2007

WATER RESOURCES DEPT
SALEM, OREGON

For Department Use		
App. No. _____	Permit No. _____	Date _____

2. PROPERTY OWNERSHIP

Do you own all the land where you propose to divert, transport, and use water?

Yes (Skip to section 3 "Ground water Development.")

No (Please check the appropriate box below.)

I have a recorded easement or written authorization permitting access.

I do not currently have written authorization or easement permitting access.

Written authorization or an easement is not necessary, because the only affected lands I do not own are state-owned submersible lands, and this application is for irrigated and/or domestic use only (ORS 274.040).

You must provide the legal description of: (1) the property from which the water is to be diverted, (2) any property crossed by the proposed ditch, canal or other work, and (3) any property on which the water is to be used as depicted on the map.

List the names and mailing addresses of all affected landowners.

3. GROUND WATER DEVELOPMENT

A. Well Information

Number of well(s): 1

Name of nearest surface water body: BIRCH CREEK

Distance from well(s) to nearest stream or lake: 1) 1/4 mile

2) _____ 3) _____ 4) _____

If distance from surface water is less than one mile, indicate elevation difference between nearest surface water and well head. 1) 2000'

2) _____ 3) _____ 4) _____

B. Well Characteristics

Wells must be constructed according to standards set by the Department for the construction and maintenance of water wells. If the well is already constructed, please enclose a copy of the well constructor's log and the well ID number, if available, for each well with this application. Identify each well with a number corresponding to the wells designated on the map and proceed to section 4 of the form. If the well has not been constructed, or if you do not have a well log, please complete the following:

Well(s) will be constructed by: _____

Address: _____

Completion date: _____

* * Please provide a description of your well development. (Attach additional sheets if needed.)

Well No.	Diameter	Type and size of casing	No. of feet of casing	Intervals casing is perforated (in feet)	Seal depth	Est. depth to water	Est. depth to water bearing stratum	Type of access port or measuring device	Total well depth

Note: Well numbers in this listing must correspond to well locations(s) shown on accompanying map.

If well log is not available, or well is not yet constructed, you must provide: proposed total depth, depth of casing and seal, and the anticipated perforation and open intervals.

C. Artesian Flows

If your water well is flowing artesian, describe your water control and conservation works:

4. WATER USE

Please read the instruction booklet for more details on "type of use" definitions, how to express how much water you need and how to identify the water source you propose to use. You must fill out a supplemental form for some uses as they require specific information for that type of use.

A. Type(s) of Use(s)

See list of beneficial uses provided in the instructions.

- If your proposed use is **domestic**, indicate the number of households to be supplied with water: _____
- ✓ If your proposed use is **irrigation**, please attach **Form I**
- If your proposed use is **mining**, attach **Form R**
- If your proposed use is **municipal or quasi-municipal**, attach **Form M**
- If your proposed use is **commercial/industrial**, attach **Form Q**

RECEIVED

MAY 25 2007

WATER RESOURCES DEPT
SALEM, OREGON

* PLEASE SEE WELL PERMIT G-15862

B. Amount of Water

Provide the production rate in gallons per minute (gpm) and the total annual amount of water you need from each well, from each source or aquifer, for each use. You do not need to provide source information if you are submitting a well log with your application.

Well No.	Source or aquifer	Type of use	Total rate of water requested (in gpm)	Total annual quantity (in gallons)	Production rate of well (in gpm)
1 *	A WELL IN WALLA WALLA RIVER BASIN	IRRIGATION	*	*	800 gpm (probably 1000/1200)

C. Maximum Rate of Use Requested

What is the maximum, instantaneous rate of water that will be used? 1.3 cu.ft/sec *
 (The fees for your application will be based on this amount.)

D. Period of Use

Indicate the time of year you propose to use the water: 4/1-10/15 *
 (For seasonal uses like irrigation give dates when water use would begin and end, e.g. March 1-October 31.)

E. Acreage

If you will be applying water to land, please give the total number of acres where water will be applied or used: 104.9
 (This number should be consistent with your application map.)

5. WATER MANAGEMENT

A. Diversion

What equipment will you use to pump water from your well(s)?

- Pump (give horsepower and pump type): unknown at this time / still in planning stage
- Other means (describe): _____

B. Transport

How will you transport water to your place of use?

- Ditch or canal (give average width and depth):
 Width _____ Depth _____
- Is the ditch or canal to be lined? Yes No
- Pipe (give diameter and total length): unknown at this time / still in planning stage
 Diameter _____ Length _____
- Other (describe) _____

*

STATE OF OREGON

COUNTY OF UMATILLA

PERMIT TO APPROPRIATE THE PUBLIC WATERS

THIS PERMIT IS HEREBY ISSUED TO

DAVID CASPER
1154 ABBOTT RD
WALLA WALLA, WA 99362

509-529-5347

The specific limits and conditions of the use are listed below.

APPLICATION FILE NUMBER: G-16291

SOURCE OF WATER: A WELL IN WALLA WALL RIVER BASIN

PURPOSE OR USE: IRRIGATION USE ON 104.7 ACRES

MAXIMUM RATE: 1.3 CUBIC FEET PER SECOND = 583.5gpm

PERIOD OF USE: APRIL 1 THROUGH OCTOBER 15 = 198 days

DATE OF PRIORITY: AUGUST 9, 2004

WELL LOCATION: SE ¼ SE ¼, SECTION 16, T6N, R36E, W.M.; 30 FEET NORTH & 1200 FEET WEST FROM SE CORNER, SECTION 16

The amount of water used for irrigation under this right, together with the amount secured under any other right existing for the same lands, is limited to a diversion of ONE-EIGHTIETH of one cubic foot per second and 3.0 acre-feet for each acre irrigated during the irrigation season of each year. }

THE PLACE OF USE IS LOCATED AS FOLLOWS:

total water	SW ¼ NE ¼ 1.3 ACRES
102,343,203 gal	SE ¼ NE ¼ 23.4 ACRES
for 198 days	NE ¼ SE ¼ 40.0 ACRES
= 516,884.9 gal/day	SE ¼ SE ¼ 40.0 ACRES
= 358.9 gpm	SECTION 16
	TOWNSHIP 6 NORTH, RANGE 36 EAST, W.M.

Measurement, recording and reporting conditions:

- A. Before water use may begin under this permit, the permittee shall install a meter or other suitable measuring device as approved by the Director. The permittee shall maintain the meter or measuring device in good working order.

Application G-16291 Water Resources Department

PERMIT G-15862

RECEIVED

MAY 25 2007

WATER RESOURCES DEPT
SALEM, OREGON

C. Application/Distribution Method

What equipment will you use to apply water to your place of use? Sprinkler wheel Lines AND Drip

Irrigation or land application method (check all that apply):

- Flood
- High-pressure sprinkler
- Low pressure sprinkler
- Drip
- Water cannons
- Center pivot system
- Hand lines
- Wheel lines
- Siphon tubes or gated pipe with furrows
- Other, describe _____

Distribution method

- Direct pipe from source
- In-line storage (tank or pond)
- Open canal

D. Conservation

What methods will you use to conserve water? Why did you choose this distribution or application method? For example, if you are using sprinkler irrigation rather than drip irrigation, explain. If you need additional space, attach a separate sheet.

depending on crops grown - field crops will use sprinkler; grapes will use drip. field contains conservation terrace system

6. PROJECT SCHEDULE

Indicate the anticipated dates that the following construction tasks should begin. If construction has already begun, or is completed, please indicate that date.

Proposed date construction will begin: _____

Proposed date construction will be completed: _____

Proposed date beneficial water use will begin: upon receipt of permit and finalizing irrigation system engineering

7. REMARKS

If you would like to clarify any information you have provided in the application, please do so here and reference the specific application question you are addressing.

well #1 has shown more water available to irrigate more acres than anticipated. As we own the property immediately adjacent to original permitted acres we will be able to utilize the available water more efficiently and beneficially.

RECEIVED

Ground Water/5

MAY 25 2007

WATER RESOURCES DEPT
SALEM, OREGON

8. MAP REQUIREMENTS

The Department cannot process your application without accurate information showing the source of water and location of water use. You must include a map with this application form that clearly indicates the township, range, section, and quarter/quarter section of the proposed well location and place of use. The map must provide tax lot numbers. See the map guidelines sheet for detailed map specifications.

9. SIGNATURE

By my signature below I confirm that I understand:

- I am asking to use water specifically as described in this application.
- Evaluation of this application will be based on information provided in the application packet.
- I cannot legally use water until the Water Resources Department issues a permit to me.
- If I get a permit, I must not waste water.
- If development of the water use is not according to the terms of the permit, the permit can be canceled.
- The water use must be compatible with local comprehensive land use plans.
- Even if the Department issues a permit to me, I may have to stop using water to allow senior water right holders to get water they are entitled to, and

I swear that all information provided in this application is true and correct to the best of my knowledge:

David B. Casper

Signature of Applicant (If more than one applicant, all must sign.)

5/21/07

Date

Before you submit your application be sure you have:

- Answered each question completely
- Attached a legible map which includes township, range, section, quarter/quarter and tax lot number
- Included a Land Use Information Form or receipt stub signed by a local official
- Included the legal description of all the property involved with this application. You may supply a copy of the deed, land sales contract, or title insurance policy, to meet this requirement.
- Included a check payable to the Oregon Water Resources Department for the appropriate amount. The Department's fee schedule can be found at www.wrd.state.or.us or call (503) 986-0900.



Oregon Water Resources Department

FORM I

FOR IRRIGATION WATER USE

1. Please indicate whether you are requesting a primary or supplemental irrigation water right.

Primary Supplemental

If supplemental, please indicate the number of acres that will be irrigated for each type of use.

Primary: _____ Acres

Secondary: _____ Acres

List the permit or certificate number of the primary water right: No. _____

2. Please list the anticipated crops you will grow and whether you will be irrigating them for a full or partial season:

- | | | | |
|-------------------|--------------------------------------|--|-------------------------------------|
| 1. <u>GRAPES</u> | <input type="checkbox"/> Full season | <input checked="" type="checkbox"/> Partial season | (from: <u>4/1</u> to <u>10/15</u>) |
| 2. <u>GRAIN</u> | <input type="checkbox"/> Full season | <input checked="" type="checkbox"/> Partial season | (from: <u>4/1</u> to <u>10/15</u>) |
| 3. <u>LEGUMES</u> | <input type="checkbox"/> Full season | <input checked="" type="checkbox"/> Partial season | (from: <u>4/1</u> to <u>10/15</u>) |
| 4. <u>FORAGE</u> | <input type="checkbox"/> Full season | <input checked="" type="checkbox"/> Partial season | (from: <u>4/1</u> to <u>10/15</u>) |

3. Indicate the maximum total number of acre-feet you expect to use in an irrigation season:

3,0 acre-feet

(1 acre-foot equals 12 inches of water spread over 1 acre, or 43,560 cubic feet, or 325,851 gallons.)

4. How will you schedule your applications of water? Will you be applying water in the evenings, twice a week, daily?

Daily during daytime hours

Daily during nighttime hours

Two or three times weekly during daytime

Two or three times weekly during nighttime

Weekly, during daytime hours

Weekly, during nighttime hours

Other, explain: SCHEDULE UNKNOWN, DEPENDS ON CROPS

RECEIVED

MAY 25 2007

WATER RESOURCES DEP.
SALEM, OREGON

STATE OF OREGON
WATER SUPPLY WELL REPORT
(as required by ORS 537.705)

Instructions for completing this report are on the last page of this form.

/ (WELL ID) = L 72482
 (START CARD) = 188801

(1) OWNER: Well Number _____
 Name David B. Casper
 Address 1154 Abbott Road
 City Walla Walla State WA Zip 99362

(2) TYPE OF WORK
 New Well Deepening Alteration (repair/recondition) Abandonment
(3) DRILL METHOD:
 Rotary Air Rotary Mud Cable Auger
 Other

(4) PROPOSED USE:
 Domestic Community Industrial Irrigation
 Thermal Injection Livestock Other

(5) BORE HOLE CONSTRUCTION:
 Special Construction approval Yes No Depth of Completed Well 800 ft.
 Explosives used Yes No Type _____ Amount _____

HOLE			SEAL			
Diameter	From	To	Material	From	To	Sacks or pounds
20 nom	0	238	cement	0	472	583 sacks
16 nom	238	472				
12	472	683				
8	683	800				

How was seal placed: Method A B C D E
 Other _____
 Backfill placed from _____ ft to _____ ft. Material _____
 Gravel placed from _____ ft to _____ ft. Size of gravel _____

(6) CASING/LINER:

	Diameter	From		To		Gaugr	Steel	Plastic	Welded	Threaded
		Start	End	Start	End					
Casing	12	+1.6	472	.376			<input checked="" type="checkbox"/>	<input type="checkbox"/>	<input checked="" type="checkbox"/>	<input type="checkbox"/>
Liner							<input type="checkbox"/>	<input type="checkbox"/>	<input type="checkbox"/>	<input type="checkbox"/>

Final location of shoe(s) _____

(7) PERFORATIONS/SCREENS:

From		To		Slot size	Number	Diameter	Tele/pipe size	Casing	Liner
Start	End	Start	End						
								<input type="checkbox"/>	<input type="checkbox"/>

(8) WELL TESTS: Minimum testing time is 1 hour

	<input checked="" type="checkbox"/> Pump	<input type="checkbox"/> Bailor	<input type="checkbox"/> Air	<input type="checkbox"/> Flowing Artesian
Yield gal/min	Drawdown	Drill stem at	Time	
635	111		1 hr.	
695	162		add'l 2 hr	
830	208		add'l 2 hr	

Temperature of water 69 F Depth Artesian Flow Found _____
 Was a water analysis done? Yes By whom _____
 Did any strata contain water not suitable for intended use? Too little
 Salty Muddy Odor Colored Other _____
 Depth of strata: _____

(9) LOCATION OF WELL by legal description:
 County Umatilla Latitude _____ Longitude _____
 Township 6 N Range 36 E WM.
 Section 16 SE 1/4 SE 1/4
 Tax Lot 1401 Lot _____ Block _____ Subdivision _____
 Street Address of Well (or nearest address) NYA - Powerline Road
Milton-Freewater, OR

(10) STATIC WATER LEVEL:
 219 ft. below land surface. Date 11/8/06
 Artesian pressure _____ lb. per square inch Date _____

(11) WATER BEARING ZONES:
 Depth at which water was first found unknown - mud drilled upper borehole

From	To	Estimated Flow Rate	SWL
??	<452	300 +/-	NM
480	790	see (8)	219

(12) WELL LOG:
 Ground Elevation _____

Material	From	To	SWL
see attached formation log			

RECEIVED

MAY 25 2007

Owner opted against installing liner / inner casing and thereby assumes all liability & responsibility associated therewith.
 WATER RESOURCES DEPT
 SALEM, OREGON

Date started 8/8/06 Completed 12/22/06

(unbonded) Water Well Constructor Certification:
 I certify that the work I performed on the construction, alteration, or abandonment of this well is in compliance with Oregon water supply well construction standards. Materials used and information reported above are true to the best of my knowledge and belief.

Signed _____ WWC Number 1797
 Date 12/18/06

(bonded) Water Well Constructor Certification:
 I accept responsibility for the construction, alteration, or abandonment work performed on this well during the construction dates reported above. All work performed during this time is in compliance with Oregon water supply well construction standards. This report is true to the best of my knowledge and belief.

Signed _____ WWC Number 649
 Date 12/18/06

David B Casper - formation log
by Schneider Drilling Co.
Start Card #188801 Label #L72482

FM	TO	DESCRIPTION
0	1	Gravel fill
1	9	Top soil, brown, silty loam
9	10	Siltstone, grey, hard
10	11	Clay, grey, soft
11	13	Gravel, cemented (hard pan)
13	73	Gravel & cobbles with clay, brown, medium
73	75	Basalt, grey w/some brown, hard
75	158	Basalt, brown & grey, weathered w/some clay, brown, medium
158	190	Basalt, brown & grey w/some red, vesicular, weathered, & some clay, brown & green, med
190	206	Basalt, grey, broken, fractured, medium (LC zone)
206	256	Basalt, grey, broken w/gravel, 3/4-
256	269	Basalt, grey & brown, broken
269	276	Basalt, grey, medium-hard, fractured
276	286	Basalt, grey & brown, broken
286	296	Basalt, brown, medium, fractured
296	361	Basalt, grey, very fractured
361	378	Basalt, brown, medium, fractured, vesicular
378	444	Basalt, grey, medium-hard, some fractures
444	452	Basalt, grey, very fractured
452	476	Basalt, grey, hard
476	503	Basalt, grey, hard, some fractures
503	517	Basalt, grey, hard, fractured
517	522	Basalt, dark grey, medium, fractured w/clay, blue, firm
522	535	Basalt, brown, medium, vesicular w/clay in vesicles, blue, firm
535	561	Basalt, dark grey, hard, some fractures
561	568	Basalt, dark grey, medium-hard, broken, weathered
568	576	Basalt, red, soft, some vesicular w/some silt, red
576	580	Basalt, dark grey, medium-hard, broken, weathered
580	583	Basalt, dark grey, medium-hard
583	597	Basalt, dark grey, medium, broken, some vesicular
597	618	Basalt, dark grey, hard, some fractures
618	632	Basalt, brown, medium, fractured, some vesicular
632	678	Basalt, dark grey, medium, fractured
678	683	Basalt, dark grey, hard, fractured
683	711	Basalt, dark grey, medium-hard, very fractured
711	751	Basalt, dark grey & brown, fractured, some broken, some vesicular
751	779	Basalt, dark grey, hard, some fractures
779	780	Basalt, dark grey w/red lenses, medium-hard, some fractures
780	790	Basalt, dark grey w/brown lenses, medium-hard, fractured
790	800	Basalt, dark grey, medium-hard, some fractures

RECEIVED

MAY 25 2007

**WATER RESOURCES DEPT
SALEM, OREGON**

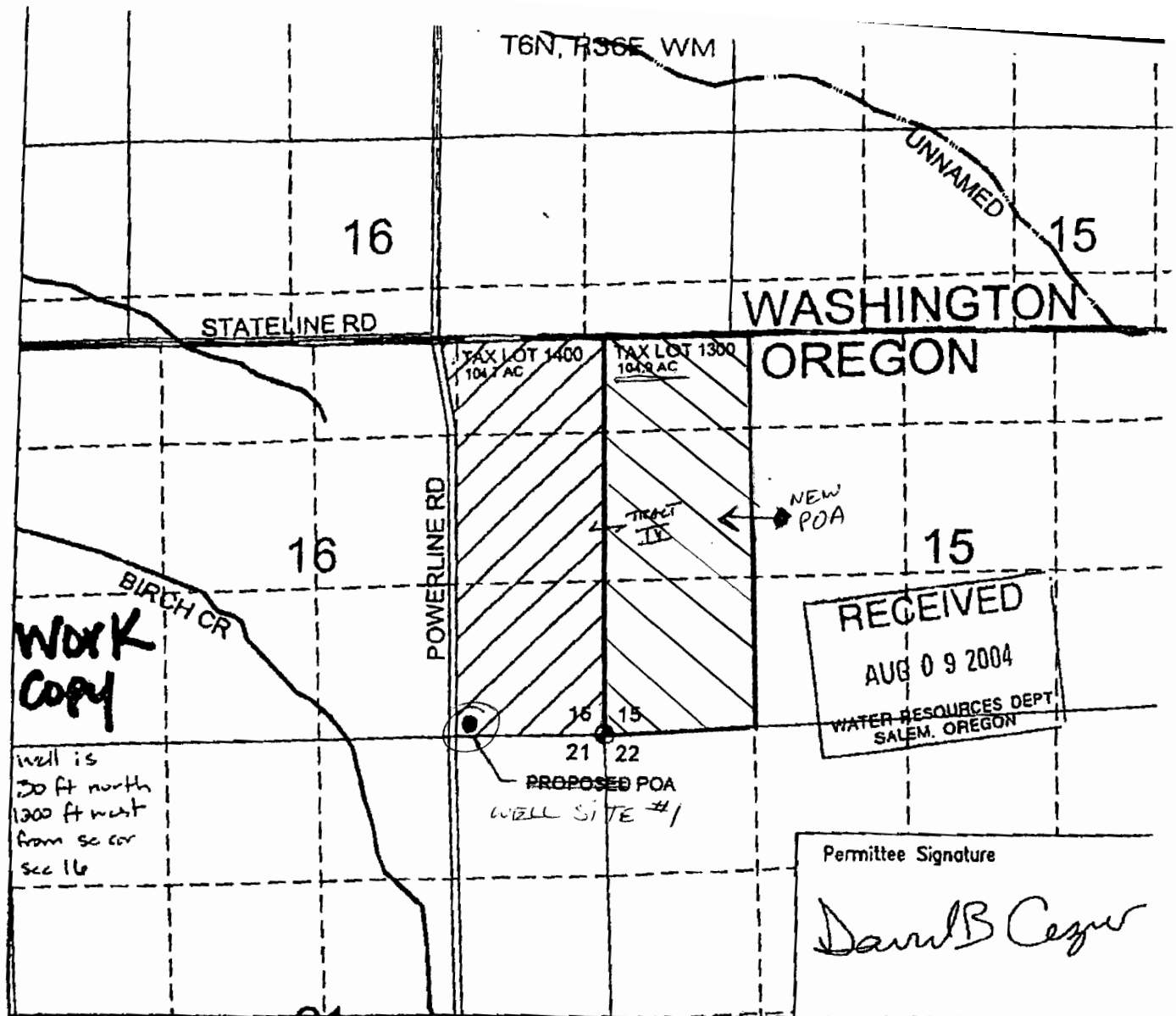

● Proposed POA is Located 30 Feet North, and
1535 Feet West From SE Corner of Section 16.

▨ 104.7 ACRES TO BE IRRIGATED FOR AGRICULTURAL PRODUCTION.

SW 1/4, NE 1/4, SEC 16 = 1.3 AC
 SE 1/4, SE 1/4, SEC 16 = 40.0 AC
 NE 1/4, SE 1/4, SEC 16 = 40.0 AC
 SE 1/4, NE 1/4, SEC 16 = 23.4 AC
 TOTAL = 104.7 AC

N

SCALE: 1 inch = 1320 feet

0 1320 2640

The purpose of this map is to identify the location of the water right. It is not intended to provide information relative to the location of property ownership boundary lines.



**Fountainhead
Irrigation, Inc.**

PO Box 2197 Walla Walla, WA 99362
 Phone (509) 529-2646 Fax (509) 522-5251

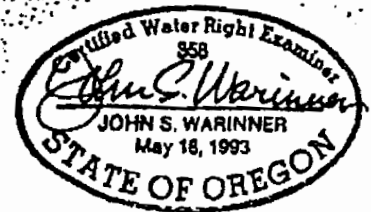

APPLICATION MAP
 For Permit To
 Appropriate Groundwater
 FOR
 DAVID CASPER
 1154 ABBOTT ROAD
 WALLA WALLA, WA 99362

Mapped, Aug 2, 2004
 by John Warinner, CWRE

app no. G16291

RECEIVED

MAY 25 2007

WATER RESOURCES DEPT
 SALEM, OREGON

Charter.com | Charter.net
 davidcasper@charter.net
 Log Out | Help | Mail Settings

Search the Web Powered by Google

Sub | Addresses | Special Filters

Continued | Get Mail

Inbox > Email Message

Reply | Reply All | Forward | Delete | Report As Spam | Details | Printable View

Date: Wednesday, May 16, 2007 12:04 PM
 From: Marc Norton <nortonm@wr.d.state.or.us>
 To: davidcasper@charter.net
 Subject: RE: Map of Proposed Vineyard
 Size: 181 KB
 Attachment: [sasser.jpg \(148.7 KB\)](#)

David,
 Here is the map you asked for. Hope this helps.
 Marc

Folder (manage)
 Inbox (7)
 Drafts
 Sent Mail
 Trash (7) (empty)

Mailbox Usage
 You are using 8% of your mailbox (23,222 KB out of 2,674,000 KB)

Search the Web | Advanced Search

View | < Prev | Next >

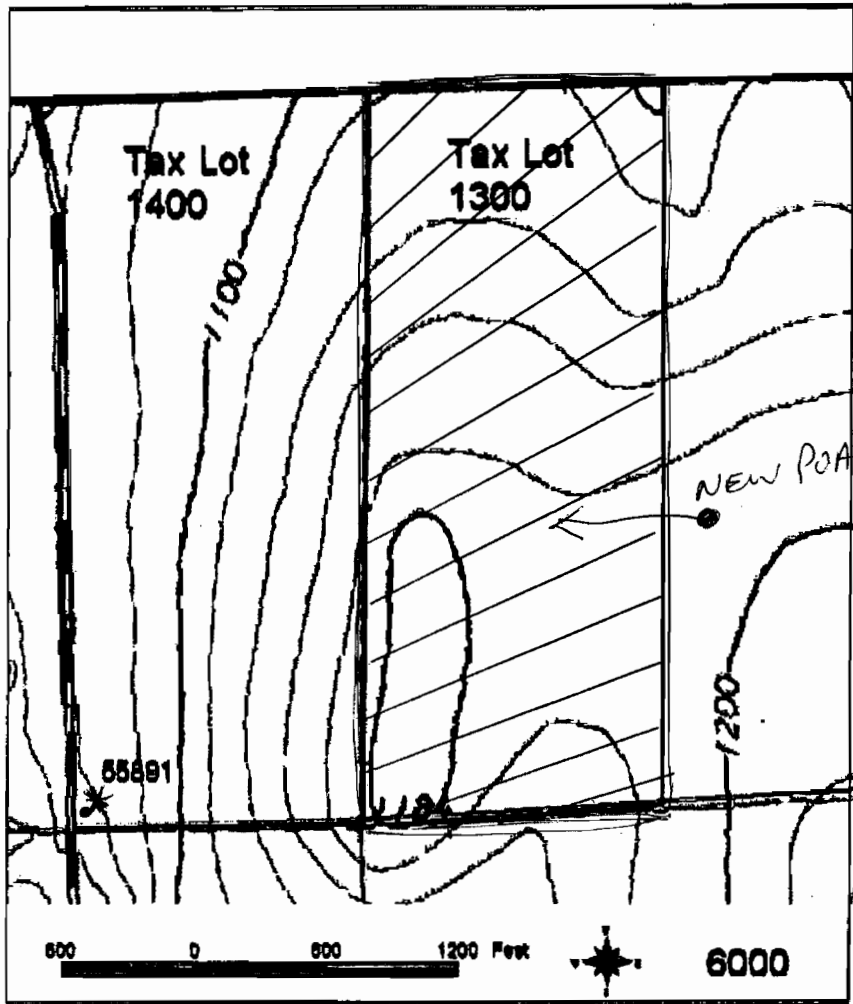

*well location #1 →

RECEIVED
 MAY 25 2007

WATER RESOURCES DEPT
 SALEM, OREGON

WELL LOCATIONS
 UMATILLA COUNTY, WATERMAN & MILTON-FREEWATER QUADS

Reply | Reply All | Forward | Delete | Report As Spam | Details | Printable View

View | < Prev | Next >

©1997-2008 Operwave Systems Inc. All rights reserved.