



Oregon

Theodore R. Kulongoski, Governor

Water Resources Department
North Mall Office Building
725 Summer Street NE, Suite A
Salem, OR 97301-1271
503-986-0900
FAX 503-986-0904

June 8, 2007

*FILE COST
RETURNED*

Wallowa County Public Works
Attn: Russ McMartin
619 Marr Pond Lane
Enterprise, Oregon 97828

Dear Russ McMartin:

The Water Resources Department has received your application to use water. At this time however, we are unable to accept your application, because the minimum filing requirements are not met according to the Oregon Administrative Rules (OAR 690-310-0040 and 0050).

We are hereby returning the incomplete application and the fees submitted. Please return the application, the required information, and this checklist, so the Department may begin processing your application in a timely manner. **You should be aware of a scheduled fee increase on July 1, 2007.**

This review is based only on the completeness of your application. Any determination of water availability, compliance with basin plan rules, or any other water related issues has not been made.

Should you have any questions, please do not hesitate to contact Herb Mosgar at the address above or by telephone at 503-986-0804.

Sincerely,

Jerry Sauter
Water Rights Program Analyst

Cc: OWRD Fiscal

Application Checklist

- All applicants (or the authorized agent with title or authority if for an organization or corporation), must sign the application in ink. *We will need the title of the person signing the application.*
- You must include a Legal description of the property involved that includes a metes and bounds, or other government survey description. A copy of the deed, land sales contract or title insurance policy can provide this information, or you may submit a lot book report prepared by a title company. The Department will not accept a copy of the tax bill.
- A completed Land-Use Form or receipt signed and dated by the appropriate planning department officials. *Date of signature must be within the past 6 months. Must be completed by the planning Department.*
- The map must meet all the minimum requirements of OAR 690-310-0050.
 - Township, Range, Section
 - Location of main canals, ditches, pipelines or flumes
 - Place of use, 1/4, 1/4's and tax lot clearly identified
 - Even map scale not less than 4" = 1 mile (example: 1" = 100 ft, 1" = 200 ft, etc.)
 - Location of each diversion point well or dam by reference to a recognized public land survey corner
 - North Directional Symbol
 - Number of acres per 1/4, 1/4, if irrigation, nursery, or agriculture
 - Reference corner on map
 - Each point of diversion coordinate
- Fees: Amount of water requested 5000 gallons per hour = 83 gallons per minute

Reviewed by: Herb Mosgar

Date: June 8, 2007

- Water management section (Please estimate if the water system has not been designed).
- Resource Protection Section (Page 6, Section 5).
- Project schedule (If system is already completed, indicate "existing").
- For reservoir applications storing more than 9.2 acre feet, and a dam height of more than 10 feet, preliminary plans and specifications for dam and impoundment are required.
- If the above statement is checked, the map must be prepared by a CWRE.

All applicants (or the authorized agent with title or authority if for an organization or corporation), must sign the application in ink. STATEMENT of
Russ Mc MARTIN TITLE

You must include a Legal description of the property involved that includes a metes and bounds, or other government survey description. A copy of the deed, land sales contract or title insurance policy can provide this information, or you may submit a lot book report prepared by a title company. The Department will not accept a copy of the tax bill.

A completed Land-Use Form or receipt signed and dated by the appropriate planning department officials. *Date of signature must be within the past 6 months.* NOT COMPLETED
BY PLANNING
DEPT.

The map must meet all the minimum requirements of OAR 690-310-0050.

- | | |
|--|--|
| <input checked="" type="radio"/> Township, Range, Section | <input type="radio"/> Location of main canals, ditches, pipelines or flumes |
| <input checked="" type="radio"/> Place of use, 1/4, 1/4's and tax lot clearly identified | <input checked="" type="radio"/> Even map scale not less than 4" = 1 mile (example: 1" = 100 ft, 1" = 200 ft, etc.) NO SCALE STATED |
| <input checked="" type="radio"/> Location of each diversion point well or dam by reference to a recognized public land survey corner | <input type="radio"/> North Directional Symbol |
| <input checked="" type="radio"/> Number of acres per 1/4, 1/4, if irrigation, nursery, or agriculture | <input type="radio"/> Other _____ |
| <input checked="" type="radio"/> Reference corner on map | |
| <input checked="" type="radio"/> Each point of diversion coordinate | |

Fees: Amount of water requested 5000 gal/hr

Base Fee \$ _____	Total Exam Fee \$ _____
1st CFS/AF _____	Total Paid \$ _____
_____ Addn'l @ _____ = _____	Amount Due \$ _____

Reviewed by HERB MOSGAR Date JUNE 8, 2007
503-986-0804

For Local Government Use Only

The following section must be completed by a planning official from each county and city listed unless the project will be located entirely within the city limits. In that case, only the city planning agency must complete this form.

This deals only with the local land-use plan. Do not include approval for activities such as building or grading permits.

Please check the appropriate box below and provide the requested information

✓ ✓ [Redacted] and uses to be served by proposed water uses (including proposed construction) are allowed outright or are not regulated by your comprehensive plan. Cite applicable ordinance section(s): [Redacted]

- Land uses to be served by proposed water uses (including proposed construction) involve discretionary land-use approvals as listed in the table below. (Please attach documentation of applicable land-use approvals which have already been obtained. Record of Action/land-use decision and accompanying findings are sufficient.)
If approvals have been obtained but all appeal periods have not ended, check "Being pursued".

Type of Land-Use Approval Needed (e.g. plan amendments, rezones, conditional-use permits, etc.)	Cite Most Significant, Applicable Plan Policies & Ordinance Section References	Land-Use Approval:	
		<input type="checkbox"/> Obtained <input type="checkbox"/> Denied	<input type="checkbox"/> Being pursued <input type="checkbox"/> Not being pursued
		<input type="checkbox"/> Obtained <input type="checkbox"/> Denied	<input type="checkbox"/> Being pursued <input type="checkbox"/> Not being pursued
		<input type="checkbox"/> Obtained <input type="checkbox"/> Denied	<input type="checkbox"/> Being pursued <input type="checkbox"/> Not being pursued
		<input type="checkbox"/> Obtained <input type="checkbox"/> Denied	<input type="checkbox"/> Being pursued <input type="checkbox"/> Not being pursued
		<input type="checkbox"/> Obtained <input type="checkbox"/> Denied	<input type="checkbox"/> Being pursued <input type="checkbox"/> Not being pursued

Local governments are invited to express special land-use concerns or make recommendations to the Water Resources Department regarding this proposed use of water below, or on a separate sheet.

✓ [Redacted] ✓ [Redacted] ✓ [Redacted]

Note to local government representative: Please complete this form or sign the receipt below and return it to the applicant. If you sign the receipt, you will have 30 days from the Water Resources Department's notice date to return the completed Land Use Information Form or WRD may presume the land use associated with the proposed use of water is compatible with local comprehensive plans.

Receipt for Request for Land Use Information

Applicant name: _____

City or County: _____ Staff contact: _____

Signature: _____ Phone: _____ Date: _____

Please check the appropriate box below and provide the requested information

- Land uses to be served by proposed water uses (including proposed construction) are allowed outright or are not regulated by your comprehensive plan. Cite applicable ordinance section(s): _____.
- Land uses to be served by proposed water uses (including proposed construction) involve discretionary land-use approvals as listed in the table below. (Please attach documentation of applicable land-use approvals which have already been obtained. Record of Action/land-use decision and accompanying findings are sufficient.)
If approvals have been obtained but all appeal periods have not ended, check "Being pursued".

Type of Land-Use Approval Needed (e.g. plan amendments, rezones, conditional-use permits, etc.)	Cite Most Significant, Applicable Plan Policies & Ordinance Section References	Land-Use Approval:	
		Obtained Denied	Being pursued Not being pursued
		Obtained Denied	Being pursued Not being pursued
		Obtained Denied	Being pursued Not being pursued
		Obtained Denied	Being pursued Not being pursued
		Obtained Denied	Being pursued Not being pursued
		Obtained Denied	Being pursued Not being pursued

Local governments are invited to express special land-use concerns or make recommendations to the Water Resources Department regarding this proposed use of water below, or on a separate sheet.

Name: Lawrence Bailey Title: Planning Director
 Signature: Lawrence Bailey Phone: 541-426-4543 ext 224 Date: 1/9/07
 Government Entity: County Planning Dept

Note to local government representative: Please complete this form or sign the receipt below and return it to the applicant. If you sign the receipt, you will have 30 days from the Water Resources Department's notice date to return the completed Land Use Information Form or WRD may presume the land use associated with the proposed use of water is compatible with local comprehensive plans.

Receipt for Request for Land Use Information

Applicant name: _____

RECEIVED
 JUN 08 2007
 WATER RESOURCES DEPT
 SALEM, OREGON



Oregon Water Resources Department
 725 Summer Street NE, Suite A
 Salem Oregon 97301-1271
 (503) 986-0900
 www.wrd.state.or.us

Application for a Permit to Use Ground Water

Please type or print in dark ink. If your application is found to be incomplete or inaccurate, we will return it to you. If any requested information does not apply to your application, insert "n/a." Please read and refer to the instructions when completing your application. A summary of review criteria and procedures that are generally applicable to these applications is available at www.wrd.state.or.us/OWRD/PUBS/forms.shtml.

1. APPLICANT INFORMATION

A. Individuals

Applicant: _____
First Last

Mailing address: _____

City State Zip

Phone: _____
Home Work Other

*Fax: _____ *E-Mail address: _____

B. Organizations

(Corporations, associations, firms, partnerships, joint stock companies, cooperatives, public and municipal corporations)

Name of organization: Wallowa County Public Works

Name and title of person applying: Russ McMartin

Mailing address of organization: 619 Marr Pond Lane

Enterprise Or 97828
City State Zip

Phone: 541-426-3332 same
Day Evening

*Fax: 541-426-2074 *E-Mail address: wcroad@uci.net

** Optional information*

RECEIVED

JUN 08 2007

For Department Use		WATER RESOURCES DEPT SALEM, OREGON
App. No. _____	Permit No. _____	Date _____



Oregon Water Resources Department

FORM Q
FOR COMMERCIAL AND INDUSTRIAL WATER USES

1. Describe the goods and services you plan to provide:

Wallowa County owns an Asphalt plant where the water is used to scrub the air before discharge.

2. How will the water be used?

To produce asphalt and water County Roads.

3. What is the maximum amount of water that will be used on any given day:

180 cfs gpm

4. Are there periods of the day, week, month, or year that the water will not be used?
(e.g. no use December-March)

No Yes If so, when? The plant is permitted to produce year round.

5. Is there a particular time or period of day, week, month, or year when the use of water is absolutely essential for the project to continue? (e.g. vegetable processing, Oct. 15-Nov. 15)

No Yes If so, when? April - October

6. Are there periods of the day week, month, or year where the amount of water used will be less than at peak times?

No Yes If so, when? October- April

RECEIVED

JUN 08 2007

WATER RESOURCES DEPT. April 9, 1996
SALEM, OREGON

B. Amount of Water

Provide the production rate in gallons per minute (gpm) and the total annual amount of water you need from each well, from each source or aquifer, for each use. You do not need to provide source information if you are submitting a well log with your application.

Well No.	Source or aquifer	Type of use	Total rate of water requested (in gpm)	Total annual quantity (in gallons)	Production rate of well (in gpm)

C. Maximum Rate of Use Requested

What is the maximum, instantaneous rate of water that will be used? 5,000 gal per hr
(The fees for your application will be based on this amount.)

D. Period of Use

Indicate the time of year you propose to use the water: January 1- December 31
(For seasonal uses like irrigation give dates when water use would begin and end, e.g. March 1–October 31.)

E. Acreage

If you will be applying water to land, please give the total number of acres where water will be applied or used: NA
(This number should be consistent with your application map.)

5. WATER MANAGEMENT

A. Diversion

What equipment will you use to pump water from your well(s)?

Pump (give horsepower and pump type): 7.5 hp single phase electric

Other means (describe): _____

B. Transport

How will you transport water to your place of use?

Ditch or canal (give average width and depth):

Width _____ Depth _____

Is the ditch or canal to be lined? Yes No

Pipe (give diameter and total length):

Diameter 4" Length 2600 ft

Other (describe) _____

RECEIVED

JUN 08 2007

WALL 50791

STATE OF OREGON
 WATER SUPPLY WELL REPORT
 (as required by ORS 537.765)

WELL I.D. # L 94414

START CARD # 185983

Instructions for completing this report are on the last page of this form.

(1) LAND OWNER Well Number #2
 Name Walla Walla Co Public Works
 Address 619 MARV PAUL LN
 City Enterprise State OR Zip 97828

(2) TYPE OF WORK New Well
 Deepening Alteration (repair/recondition) Abandonment Conversion

(3) DRILL METHOD
 Rotary Air Rotary Mud Cable Auger Cable Mud
 Other

(4) PROPOSED USE
 Domestic Community Industrial Irrigation
 Thermal Injection Livestock Other

(5) BORE HOLE CONSTRUCTION Special Construction: Yes No
 Depth of Completed Well 490 ft.
 Explosives used: Yes No Type _____ Amount _____

BORE HOLE			SEAL			
Diameter	From	To	Material	From	To	Sacks or Pounds
12	0	23	Cement	25	23	5 sacks
8	23	490	Bestcrete	0	15	14 sacks

How was seal placed: Method A B C D E
 Other Paired Bestcrete

Backfill placed from _____ ft. to _____ ft. Material _____
 Gravel placed from _____ ft. to _____ ft. Size of gravel _____

(6) CASING/LINER

Diameter	From	To	Gauge	Steel	Plastic	Welded	Threaded
Casing: <u>8"</u>	<u>12</u>	<u>158</u>	<u>250</u>	<input checked="" type="checkbox"/>	<input type="checkbox"/>	<input type="checkbox"/>	<input type="checkbox"/>
Liner:	<u>NONE</u>			<input type="checkbox"/>	<input type="checkbox"/>	<input type="checkbox"/>	<input type="checkbox"/>

Drive Shoe used Inside Outside None
 Final location of shoe(s) 8" 158

(7) PERFORATIONS/SCREENS
 Perforations Method _____
 Screens Type _____ Material _____

From	To	Slot Size	Number	Diameter	Telephone size
			<u>NONE</u>		

(8) WELL TESTS: Minimum testing time is 1 hour
 Pump Bailer Air Flowing Artesian

Yield gal/min	Drawdown	Drill stem at	Time
<u>50 to 100</u>		<u>180</u>	<u>1 hr</u>

Temperature of water 53° Depth Artesian Flow Found _____
 Was a water analysis done? Yes By whom _____

Did any strata contain water not suitable for intended use? Too little
 Salty Muddy Odor Colored Other _____
 Depth of strata: _____

(9) LOCATION OF WELL (legal description)
 County Walla Walla
 Tax Lot 2400 Lot _____
 Township 13 N or S Range 44E E or W WM
 Section 14 NW 1/4 NE 1/4

Lat _____ " or _____ (degrees or decimal)
 Long _____ " or _____ (degrees or decimal)

Street Address of Well (or nearest address) 6805 Lewisdon Hwy Enterprise OR

(10) STATIC WATER LEVEL
79 ft. below land surface. Date 5-31-06
 _____ ft. below land surface. Date _____
 Artesian pressure _____ lb. per square inch Date _____

(11) WATER BEARING ZONES

From	To	Estimated Flow Rate	SWL
<u>420</u>	<u>485</u>	<u>90 to 100</u>	<u>79'</u>

(12) WELL LOG

Material	From	To	SWL
Top Soil	0	4	
Brown Clay	4	8	
Brown Clay Gravel	8	75	
Cemented Gravel	75	135	
Brown Clay & Gravel	135	250	
Fractured Brown Basalt w/ Solid Unconsolidated	250	275	
Fractured Black Basalt	275	420	
Fractured Brown Basalt	420	485	<u>79'</u>
Fractured Black Basalt	485	490	<u>79'</u>

Date Started 5-31-06 Completed 6-1-06

(unbonded) Water Well Constructor Certification
 I certify that the work I performed on the construction, deepening, alteration, or abandonment of this well is in compliance with Oregon water supply well construction standards. Materials used and information reported above are true to the best of my knowledge and belief.

WWC Number 1640 Date 6-5-06
 Signed [Signature]

(bonded) Water Well Constructor Certification
 I accept responsibility for the construction, deepening, alteration, or abandonment work performed on this well during the construction dates reported above. All work performed during this time is in compliance with Oregon water supply well construction standards. This report is true to the best of my knowledge and belief.

WWC Number 415 Date 6-5-06
 Signed [Signature]

RECEIVED
 JUN 08 2007
 WATER RESOURCES DEPT
 SALEM, OREGON

RECEIVED
 JUN 07 2006

2. PROPERTY OWNERSHIP

Do you own all the land where you propose to divert, transport, and use water?

Yes (Skip to section 3 "Ground water Development.")

No (Please check the appropriate box below.)

I have a recorded easement or written authorization permitting access.

I do not currently have written authorization or easement permitting access.

Written authorization or an easement is not necessary, because the only affected lands I do not own are state-owned submersible lands, and this application is for irrigated and/or domestic use only (ORS 274.040).

You must provide the legal description of: (1) the property from which the water is to be diverted, (2) any property crossed by the proposed ditch, canal or other work, and (3) any property on which the water is to be used as depicted on the map.

List the names and mailing addresses of all affected landowners.

ODOT Property T 1 s R 44 e section ¹⁴26 tax lot 2400 Well is located on this property and a supply pipe will

Wallowa County Property T 1 s R 44 e section ¹⁴26 tax lot ~~200~~ 202

3. GROUND WATER DEVELOPMENT

A. Well Information

Number of well(s): one

Name of nearest surface water body: Trout Creek

Distance from well(s) to nearest stream or lake: 1) 1000 feet

2) _____ 3) _____ 4) _____

If distance from surface water is less than one mile, indicate elevation difference between nearest surface water and well head. 1) 20 feet

2) _____ 3) _____ 4) _____

B. Well Characteristics

Wells must be constructed according to standards set by the Department for the construction and maintenance of water wells. If the well is already constructed, please enclose a copy of the well constructor's log and the well ID number, if available, for each well with this application. Identify each well with a number corresponding to the wells designated on the map and proceed to section 4 of the form. If the well has not been constructed, or if you do not have a well log, please complete the following:

Well(s) will be constructed by: Stoffel Bros

Address: Enterprise Oregon

Completion date: July 2006

RECEIVED

JUN 08 2007

Please provide a description of your well development. *(Attach additional sheets if needed.)*

Well No.	Diameter	Type and size of casing	No. of feet of casing	Intervals casing is perforated (in feet)	Seal depth	Est. depth to water	Est. depth to water bearing stratum	Type of access port or measuring device	Total well depth
1	8 inch	Steel	180 Ft	none		180 Ft	470 Ft		490 Ft

Note: Well numbers in this listing must correspond to well locations(s) shown on accompanying map.

If well log is not available, or well is not yet constructed, you must provide: proposed total depth, depth of casing and seal, and the anticipated perforation and open intervals.

C. Artesian Flows

If your water well is flowing artesian, describe your water control and conservation works:

4. WATER USE

Please read the instruction booklet for more details on "type of use" definitions, how to express how much water you need and how to identify the water source you propose to use. You must fill out a supplemental form for some uses as they require specific information for that type of use.

A. Type(s) of Use(s)

See list of beneficial uses provided in the instructions.

- If your proposed use is **domestic**, indicate the number of households to be supplied with water: _____
- If your proposed use is **irrigation**, please attach **Form I**
- If your proposed use is **mining**, attach **Form R**
- If your proposed use is **municipal or quasi-municipal**, attach **Form M**
- If your proposed use is **commercial/industrial**, attach **Form Q**

RECEIVED

JUN 08 2007

**WATER RESOURCES DEPT
SALEM, OREGON**

C. Application/Distribution Method

What equipment will you use to apply water to your place of use? _____

Irrigation or land application method (check all that apply):

- Flood
- High-pressure sprinkler
- Low pressure sprinkler
- Drip
- Water cannons
- Center pivot system
- Hand lines
- Wheel lines
- Siphon tubes or gated pipe with furrows
- Other, describe _____

Distribution method

- Direct pipe from source
- In-line storage (tank or pond)
- Open canal

D. Conservation

What methods will you use to conserve water? Why did you choose this distribution or application method? For example, if you are using sprinkler irrigation rather than drip irrigation, explain. If you need additional space, attach a separate sheet.

The pump will shut off when the storage tank is full

6. PROJECT SCHEDULE

Indicate the anticipated dates that the following construction tasks should begin. If construction has already begun, or is completed, please indicate that date.

Proposed date construction will begin: June 2006

Proposed date construction will be completed: April 2007

Proposed date beneficial water use will begin: May 2007

7. REMARKS

If you would like to clarify any information you have provided in the application, please do so here and reference the specific application question you are addressing.

RECEIVED

JUN 08 2007

**WATER RESOURCES DEPT
SALEM, OREGON**

8. MAP REQUIREMENTS

The Department cannot process your application without accurate information showing the source of water and location of water use. You must include a map with this application form that clearly indicates the township, range, section, and quarter/quarter section of the proposed well location and place of use. The map must provide tax lot numbers. See the map guidelines sheet for detailed map specifications.

9. SIGNATURE

By my signature below I confirm that I understand:

- I am asking to use water specifically as described in this application.
- Evaluation of this application will be based on information provided in the application packet.
- I cannot legally use water until the Water Resources Department issues a permit to me.
- If I get a permit, I must not waste water.
- If development of the water use is not according to the terms of the permit, the permit can be canceled.
- The water use must be compatible with local comprehensive land use plans.
- Even if the Department issues a permit to me, I may have to stop using water to allow senior water right holders to get water they are entitled to, and

I swear that all information provided in this application is true and correct to the best of my knowledge:

Wallowa County Public Works Russ Martin 12/20/06
 Signature of Applicant (If more than one applicant, all must sign.) Date

Before you submit your application be sure you have:

- Answered each question completely.
- Attached a legible map which includes township, range, section, quarter/quarter and tax lot number.
- Included a Land Use Information Form or receipt stub signed by a local official.
- Included the legal description of all the property involved with this application. You may supply a copy of the deed, land sales contract, or title insurance policy, to meet this requirement.
- Included a check payable to the Oregon Water Resources Department for the appropriate amount. The Department's fee schedule can be found at www.wrd.state.or.us or call (503) 986-0900.

RECEIVED

JUN 08 2007

**WATER RESOURCES DEPT
SALEM, OREGON**

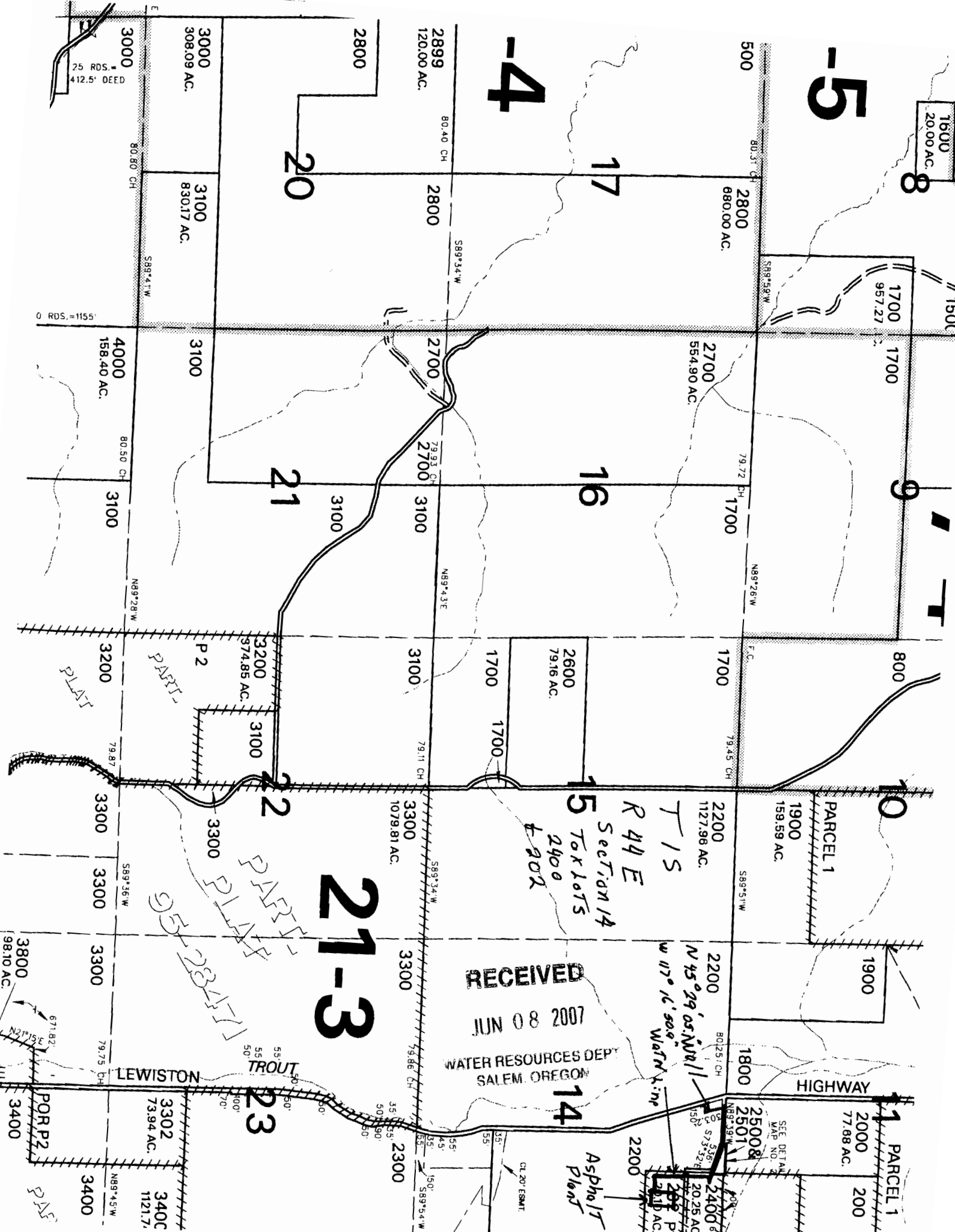

-5

-4

21-3

1600
20.00 AC.

8

1700
957.27

1700

9

800

10

PARCEL 1
1900
159.59 AC.

1900

HIGHWAY

2000
77.88 AC.

200

PARCEL 1

500

2800
680.00 AC.

2700
554.90 AC.

1700

1700

2200
1127.96 AC.

2200

1800

25008
2501

2400
20.25 AC.

16

15

14

Asphalt
Plants

2899
120.00 AC.

2800

2700

2700

3100

3300
1079.81 AC.

3300

2300

2800

20

21

22

23

3000
308.09 AC.

3100
830.17 AC.

3100

3100

3200
374.85 AC.

3100

3300

3300

3302
73.94 AC.

3400
1121.7

3000
412.5' DEED

3000

4000
158.40 AC.

3100

3200

3300

3300

3400

3400

RECEIVED

JUN 08 2007

WATER RESOURCES DEPT
SALEM, OREGON

SEE DETAIL
MAP NO. 2

R 44 E
SECTION 14
TAX LOTS
T 1 S
W 117° 16' 50.9" W 478.1' 1.12'

PART-
PLAT

PART-
PLAT

LEWISTON

TROUT

POR P2

P2

CL 20' ESMT

25 RDS. = 412.5' DEED

0 RDS. = 1155'

SE

SE