

SECTION 21, TWP.6 S. RANGE 17 E. W.M.

WASCO COUNTY, OREGON

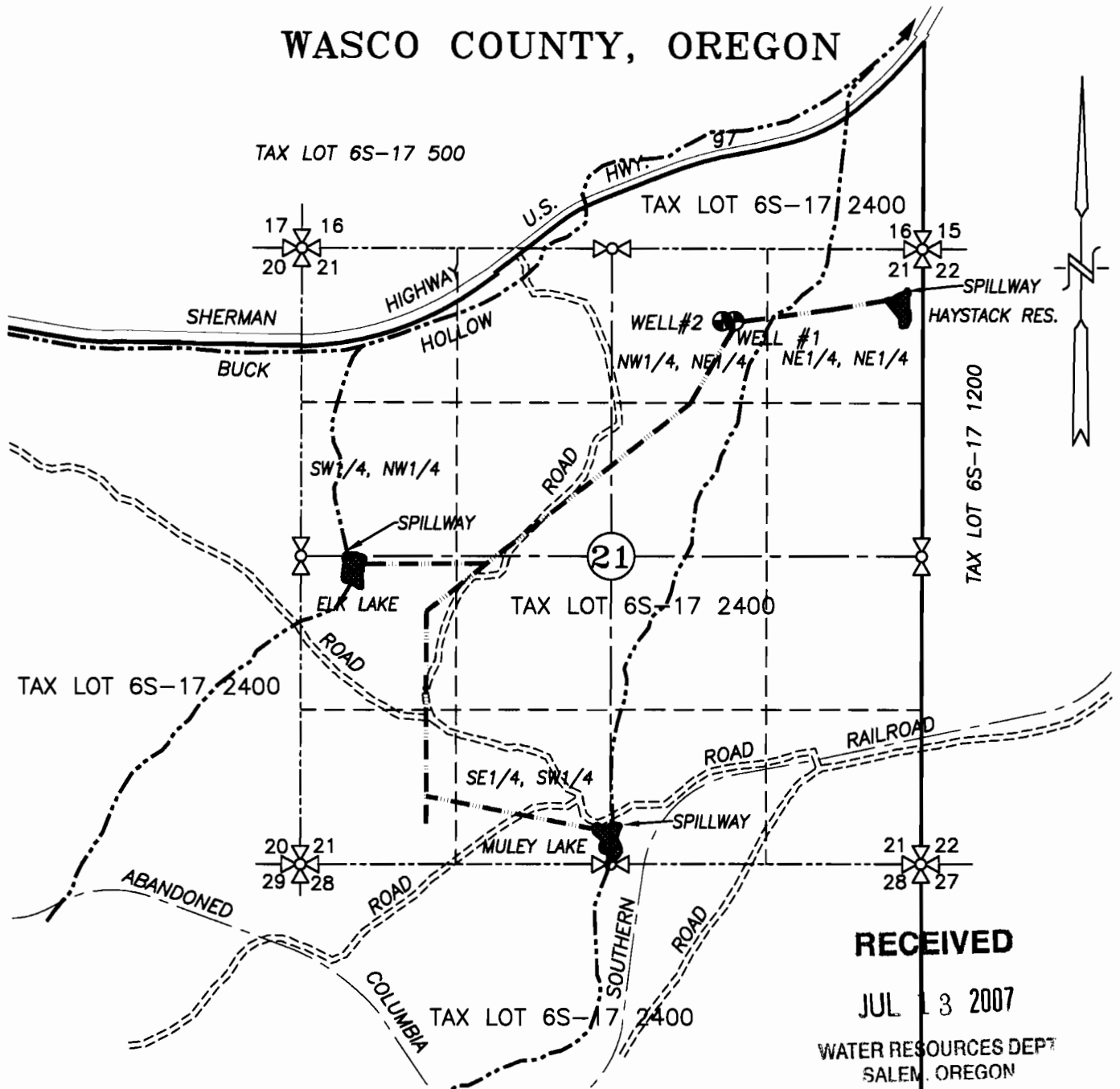

RECEIVED

JUL 13 2007

WATER RESOURCES DEPT
SALEM, OREGON

- EXISTING WELL #1, 1600' W. & 620' S. OF NE COR. SEC. 21
- NEW WELL #2, 1700' W. & 620' S. OF NE COR. SEC. 21

- HAYSTACK SPILL W. - 120' W. & 330' S. OF NE COR. SEC. 21
- ELK LAKE SPILL W. - 4900' W. & 2600' S. OF NE COR. SEC. 21
- MULEY LAKE SPILL W. - 2600' W. & 4950' S. OF NE COR. SEC. 21

--- EXISTING IRRIGATION MAIN

GROUND APPLICATION FOR WATER RIGHT

SCALE: 1" = 1320'

APPLICATION No. _____

PERMIT No. _____

IN THE NAME OF:
FRED JUSTESEN

DATE: JUNE 27, 2007

BY: **TENNESON ENGINEERING CORP.**
409 LINCOLN STREET,
THE DALLES, OREGON. 97058
PH. (541) 296-9177
FAX (541) 296-6657

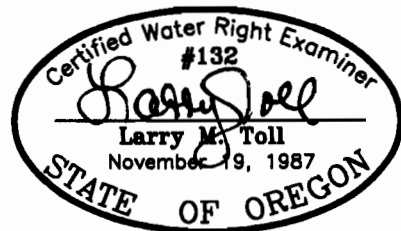

EXPIRES: 06/30/08

NOTE:

"THIS MAP IS NOT INTENDED TO PROVIDE DIMENSIONS OR LOCATIONS OF PROPERTY OWNERSHIP LINES."

W.O. #12586wr