

T24 S, R 32 1/2 E, WM

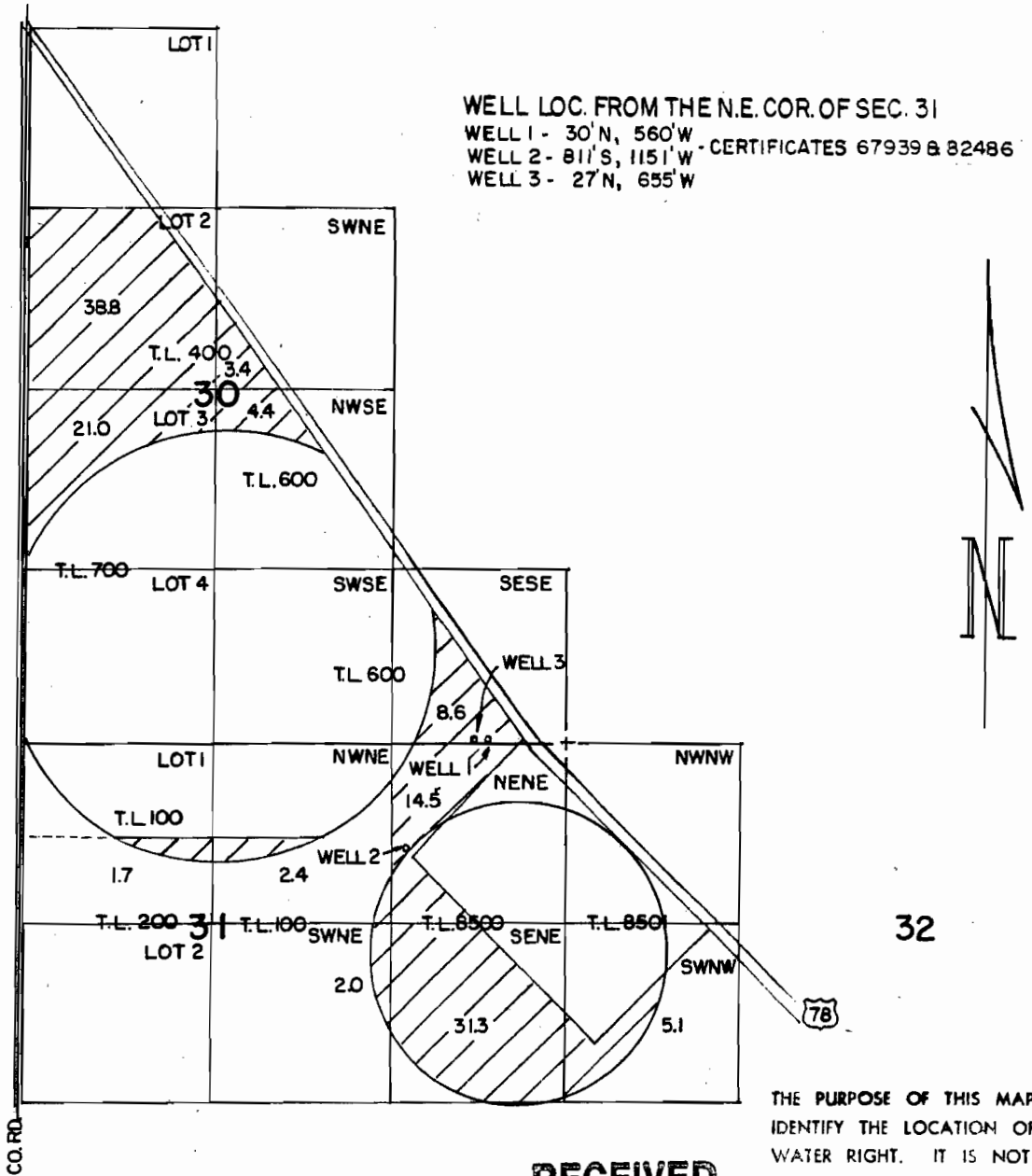

THE PURPOSE OF THIS MAP IS TO IDENTIFY THE LOCATION OF THE WATER RIGHT. IT IS NOT INTENDED TO PROVIDE INFORMATION RELATIVE TO THE LOCATION OF PROPERTY OWNERSHIP.

RECEIVED

JUL 25 2007

WATER RESOURCES DEPT
 SALEM, OREGON

JETT C. BLACKBURN

WATER RIGHT APPLICATION MAP

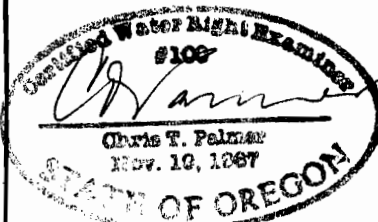

Scale: 4" = 1 MILE

Date: APRIL 2007

Job: 2406

Dsn:

Dm: CHRIS

Ckd:



M.A. PALMER & SONS, INC.
 ENGINEERING & SURVEYING
 711 Ponderosa Village • Box 61
 Burns, Oregon 97720

Sht. No.

of 1

RENEW 1-1-2009