



Oregon Water Resources Department Notice of Exempt Reservoir

Water Resources Department
Salem, Oregon 97331-7216

For reservoirs built before January 1, 1995, that:

- Store less than 9.2 acre-feet of water, or
- Have a dam less than 10 feet high.

The deadline for submitting a Notice of Exempt Reservoir is January 31, 1997.

Landowner: SABO, SAMUEL R
Last name First name MI

Authorized Agent: _____
Last name First name MI

Address: 3560 PARKER RD.
WEST LINN OR 97067
City State Zip

Phone: 655-6044 654-6547
Home Work

FAX: _____ E-Mail Address: _____

A. County of use: CLACKAMAS . B. River basin (see reverse): 2

C. Legal description of reservoir location:

Township	Range	Section	Quarter/Quarter	Tax Lot #
<u>28</u> 2S	<u>1E</u>	<u>25</u> 25	<u>SW/SW</u>	<u>1800</u>

D. Name, if any, of reservoir: NONE . E. Reservoir in existence since: unknown
1953
MM DD YY

F. Source of water: TAMNER which flows into WILLAMETTE
Name of river or creek Name of river or creek

G. Maximum height of dam: ~3 feet.

H. Quantity of water stored in reservoir at maximum capacity (see reverse): 481.7 acre-feet.

I. Water stored in reservoir is used for (see reverse): Fish + Live stock.

J. Rate and area of use—Refer to chart on the back of this form. For each type of water use listed in Item I., show the quantity of water used and, if applicable, the number of acres on which water is used.

BEFORE YOU SIGN AND SUBMIT THIS APPLICATION . . . HAVE YOU:

Answered each question on this form as completely as possible?

Attached a legible map showing township, section, range, quarter-quarter & tax lot number?

By my signature below, I swear that all statements made and information provided in this application are true to the best of my knowledge.

[Signature] SAMUEL R. SABO 1/13/97
(Signature of Landowner/Agent) (Printed name and title) (Date)

For Department Use P-82645 10-95
File # Date received

Oregon's major river basins:

- | | | |
|---------------|-----------------|--------------|
| 1-North Coast | 8-Grande Ronde | 15-Rogue |
| 2-Willamette | 9-Powder | 16.Umpqua |
| 3-Sandy | 10-Malheur | 17-S. Coast |
| 4-Hood | 11-Owyhee | 18-Mid Coast |
| 5-Deschutes | 12-Malheur L. | 19-Columbia |
| 6-John Day | 13-Goose/Summer | 20-Snake |
| 7-Umatilla | 14-Klamath | |

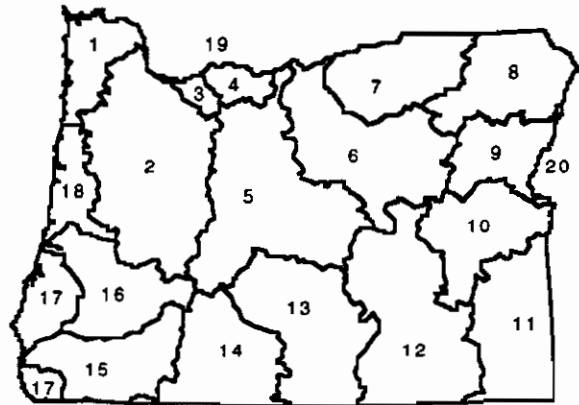

One acre-foot is the volume of water that would cover one acre with one foot of water. To find out how much water your pond stores, multiply the surface area by the average depth. This will give you a rough estimate of cubic feet. One acre-foot equals 43,560 cubic feet. You can submit a Notice of Exempt Reservoir if your pond stores less than 400,752 cubic feet-43,560 X 9.2.

Rate and Area of Use

cfs-cubic feet per second

gpm-gallons per minute

Agriculture, Land Management

Gen. Agriculture	cfs/gpm	# acres	Cranberry	cfs/gpm	# acres
Irrigation	cfs/gpm	# acres	Nursery Operatn.	cfs/gpm	# acres
Stockwater	cfs/gpm	# acres	Temp. Control	cfs/gpm	# acres
Aquatic Life	cfs/gpm	# acres	Forest/Range Mgt	cfs/gpm	# acres
Other:	cfs/gpm	# acres	Other:	cfs/gpm	# acres

Industrial/Commercial Uses

Industrial	cfs/gpm	_____	Commercial	cfs/gpm	_____
Fire Protection	cfs/gpm	_____	Mining	cfs/gpm	_____
Power Dev.	cfs/gpm	_____	Other:	cfs/gpm	_____

Drinking Water Supply

Human Consumption	cfs/gpm	_____	Domestic	cfs/gpm	_____
Expanded	cfs/gpm	_____	Other:	cfs/gpm	_____

Community Water Supply

Municipal	cfs/gpm	_____	Quasi-Municipal	cfs/gpm	_____
Group Domestic	cfs/gpm	_____	Storm Water Mgt	cfs/gpm	_____
Other:	cfs/gpm	_____	Other:	cfs/gpm	_____

Environmental Benefits

Pollution Abatement	cfs/gpm	_____	Recreation	cfs/gpm	_____
Wetland Enhancement	cfs/gpm	_____	Wildlife	cfs/gpm	_____
Other:	cfs/gpm	_____	Other:	cfs/gpm	_____

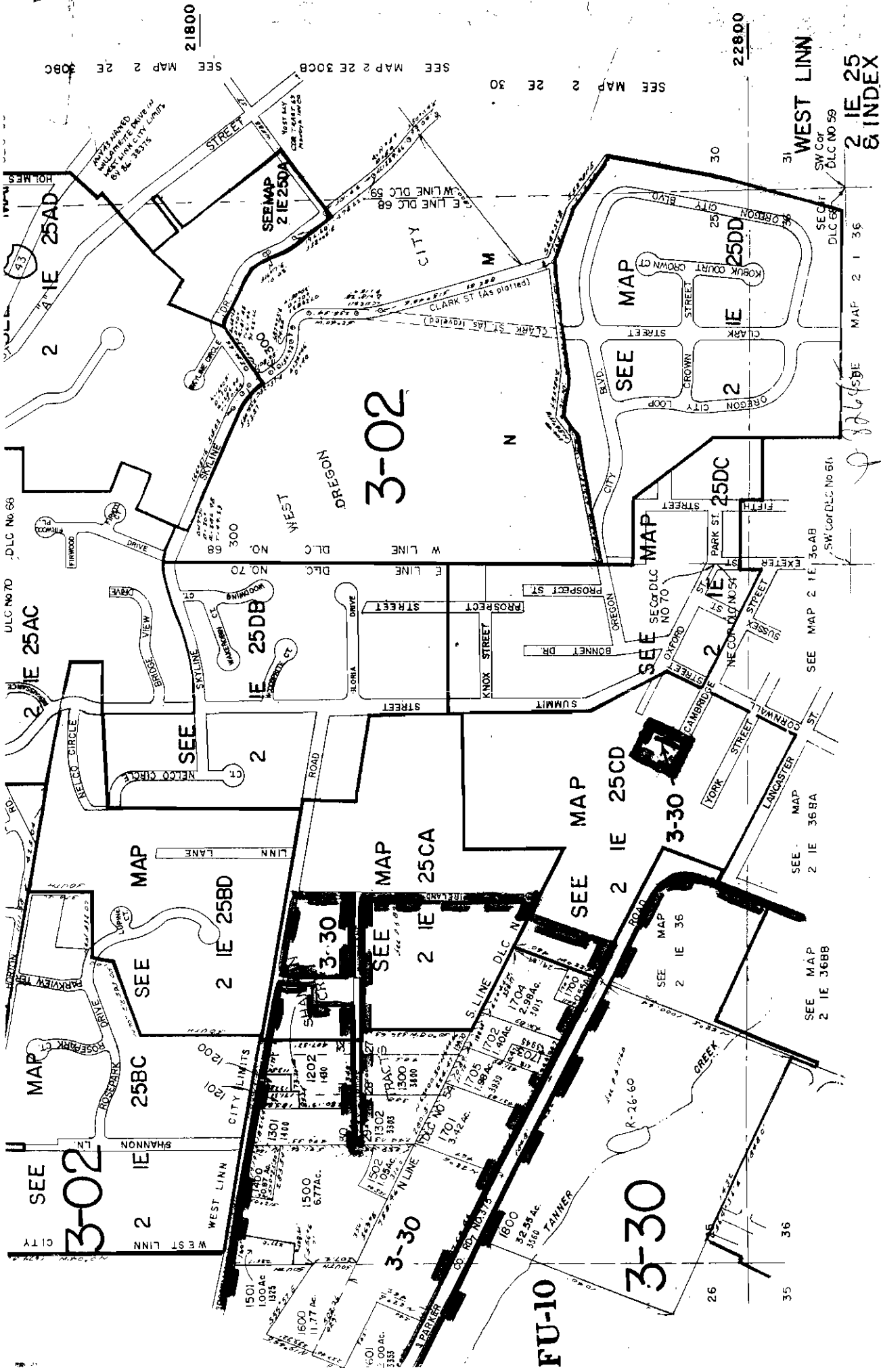

SEE MAP 2 2E 30CB SEE MAP 2 2E 30 SEE MAP 2 2E 30BC

21800

22800

WEST LINN

2 IE 25 & INDEX BOOK 13

3-02

2 IE 25AC

2 IE 25AD

2 IE 25DA

2 IE 25DD

2 IE 25DB

2 IE 25CD

2 IE 25DC

2 IE 25BD

2 IE 25CA

2 IE 25CB

3-02

3-30

3-30

3-30

FU-10

MAP 2 1 36
MAP 2 2E 30
MAP 2 2E 30B
MAP 2 2E 30C
MAP 2 2E 30D
MAP 2 2E 30E
MAP 2 2E 30F
MAP 2 2E 30G
MAP 2 2E 30H
MAP 2 2E 30I
MAP 2 2E 30J
MAP 2 2E 30K
MAP 2 2E 30L
MAP 2 2E 30M
MAP 2 2E 30N
MAP 2 2E 30O
MAP 2 2E 30P
MAP 2 2E 30Q
MAP 2 2E 30R
MAP 2 2E 30S
MAP 2 2E 30T
MAP 2 2E 30U
MAP 2 2E 30V
MAP 2 2E 30W
MAP 2 2E 30X
MAP 2 2E 30Y
MAP 2 2E 30Z

SEE MAP 2 IE 36AB
SEE MAP 2 IE 36BA
SEE MAP 2 IE 36BB

SEE MAP 2 IE 36BA
SEE MAP 2 IE 36BB

SEE MAP 2 IE 36BA
SEE MAP 2 IE 36BB

SEE MAP 2 IE 36BA
SEE MAP 2 IE 36BB

826458E

SEE MAP 2 IE 36AB
SEE MAP 2 IE 36BA
SEE MAP 2 IE 36BB

SEE MAP 2 IE 36BA
SEE MAP 2 IE 36BB

SEE MAP 2 IE 36BA
SEE MAP 2 IE 36BB

SEE MAP 2 IE 36BA
SEE MAP 2 IE 36BB

31 WEST LINN
SW Cor
DLC NO 59

30 WEST LINN
SW Cor
DLC NO 59

29 WEST LINN
SW Cor
DLC NO 59

28 WEST LINN
SW Cor
DLC NO 59

27 WEST LINN
SW Cor
DLC NO 59

26 WEST LINN
SW Cor
DLC NO 59

36 WEST LINN
SW Cor
DLC NO 59

35 WEST LINN
SW Cor
DLC NO 59

34 WEST LINN
SW Cor
DLC NO 59

33 WEST LINN
SW Cor
DLC NO 59

32 WEST LINN
SW Cor
DLC NO 59

31 WEST LINN
SW Cor
DLC NO 59

HB 2376 EXEMPT NOTICE
COMPLETENESS CHECKLIST

- Landowner name and address* Samuel Sabo
- A. County of use
- B. River basin
- C. Legal description of reservoir location*
(Includes quarter-quarter section and tax lot)
- D. Reservoir name
- E. Date of construction
- F. Source of water and tributary*
- G. Dam height
- H. Quantity of water stored*
- I. Use of water
- J. Rate and area of use (if any)
- Signature of Landowner/agent
- Map showing Township, Range, Section, Quarter-quarter section and Tax Lot* and general location of pond.

Date Received Karen Fune Dist 18 Hillsboro
Received By 1-24-97

* MINIMUM REQUIREMENT TO FILE

C:\wp51\pondchk