

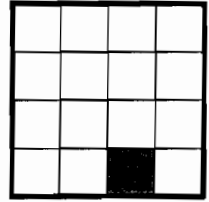

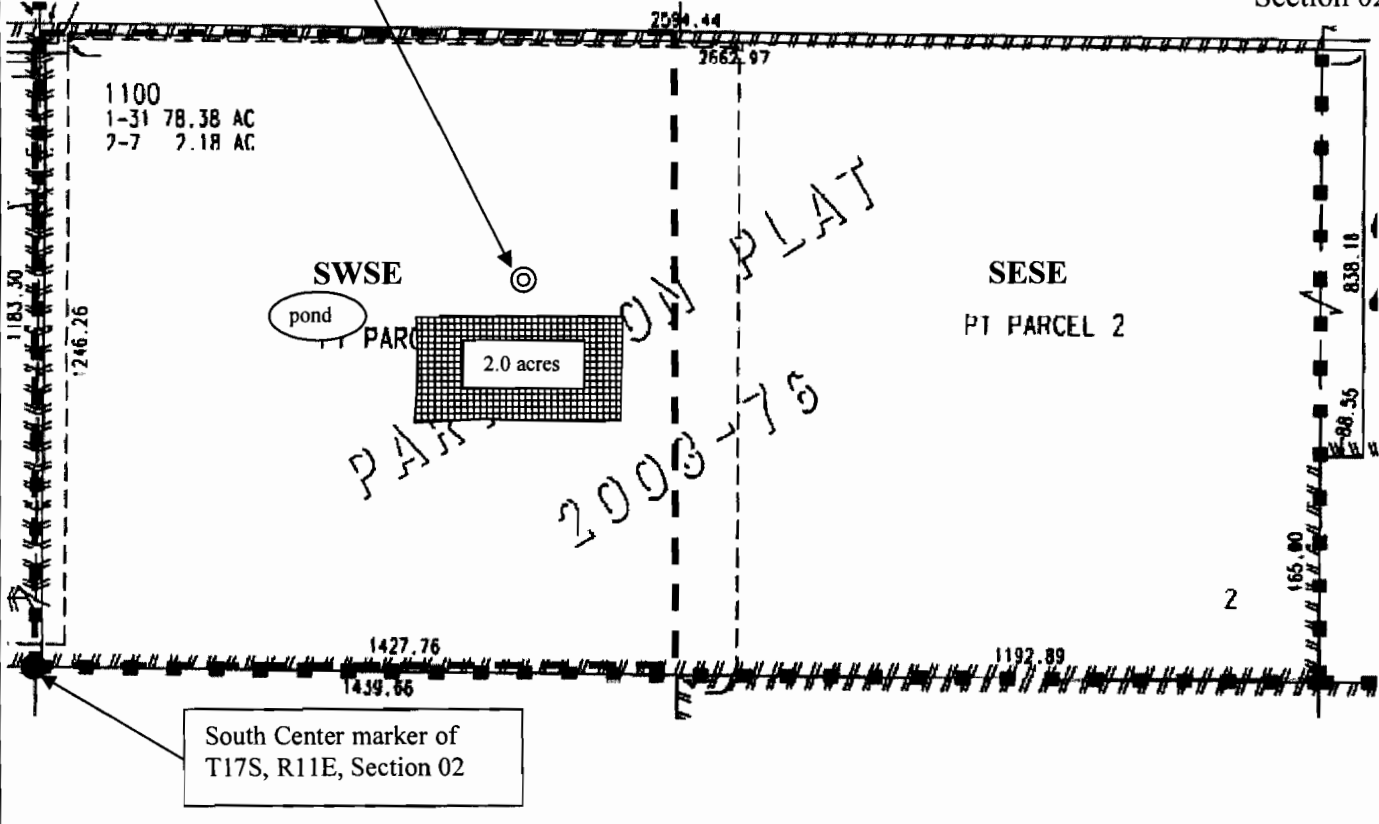

POD 1000 feet East, 795 feet North
of South Center marker of T17S,
R11E, Section 02



T17S, R11E
Section 02



Application Map for Groundwater Permit For Brian Bouma

 Proposed Place of Use
  Approximate Well Location
  Approximate Marker Location

T17S R11E Section 02 Tax Lot 1100

1 inch equals 400 feet

July 16, 2007

Deschutes Irrigation, LLC

P.O. Box 1830
Bend, OR 97709
541-389-2857
waterrights@usa.com

RECEIVED

JUL 19 2007

WATER RESOURCES DEPT
SALEM, OREGON

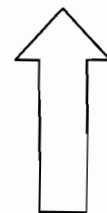

NORTH