

T.15S., R.11E., W.M.

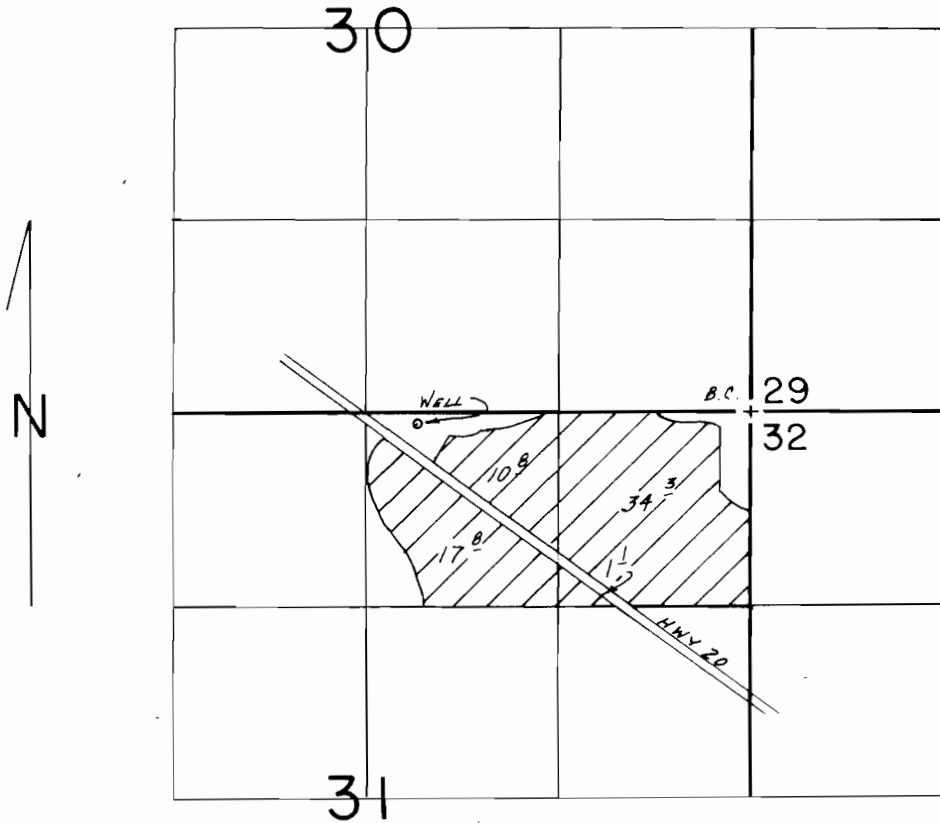

WELL LOC: 80'S. & 2290' W FROM NE COR. SEC. 31

SCALE: 1"=1320'

FINAL PROOF SURVEY
UNDER

Application No. G-11339 Permit No. G-10624
IN NAME OF

.....BENNY DEGAETANO.....

Surveyed Nov. 3, 1987, by M.J. MATTICK.....