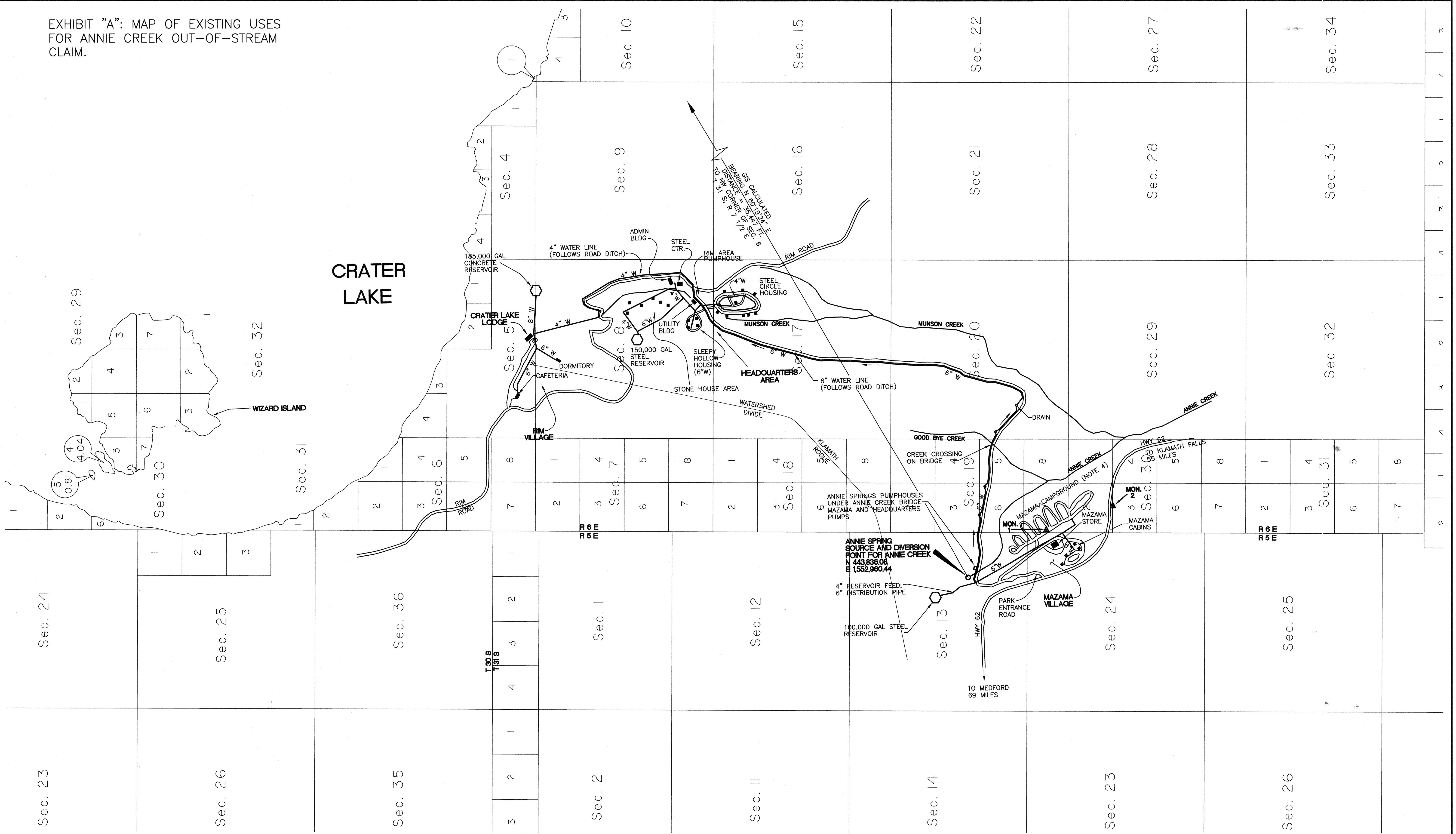

EXHIBIT "A": MAP OF EXISTING USES FOR ANNIE CREEK OUT-OF-STREAM CLAIM.



NOTE: 1) THIS MAP IS FOR THE PURPOSE OF IDENTIFYING THE LOCATION OF THE WATER USE ONLY AND IS NOT INTENDED TO PROVIDE LEGAL DIMENSIONS OR LOCATIONS OF PROPERTY OWNERSHIP LINES.

- 2) COORDINATES REFERENCED ARE OREGON STATE PLANE COORDINATES.
- 3) EACH CAMPGROUND LOOP CONTAINS A 1" OR 2" WATER SERVICE LINE.
- 4) WATER USE AREAS FOR THE SYSTEM ARE MAZAMA VILLAGE, HEADQUARTERS AREA, AND RIM VILLAGE.
- 5) TOWNSHIP AND SECTION LINES SHOWN ON THIS MAP HAVE BEEN PROJECTED FROM PUBLISHED USGS QUADRANGLE MAPS. PROJECTED LINES WERE DEVELOPED BY THE BUREAU OF LAND MANAGEMENT AND PROVIDED TO THE NATIONAL PARK SERVICE IN AUGUST, 1999.

CONTROL MONUMENTS				
MON #	DESCRIPTION	NORTHING	EASTING	ELEV.
1	NPS AL. CAP	441,927.65	1,553,996.63	6011.06
2	NPS BRASS CAP	439,434.71	1,555,311.70	5979.46

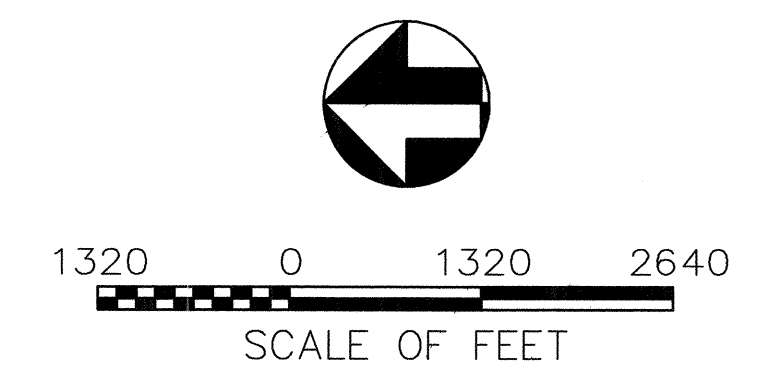
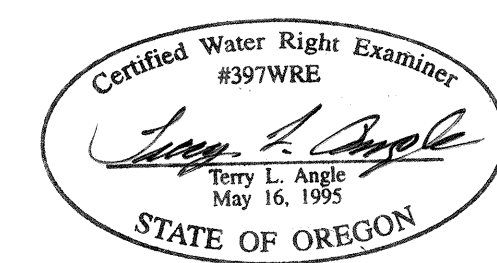

RECEIVED  
OCT 01 1999  
WATER RESOURCES DEPT.  
SALEM, OREGON

MAP DISPLAYS EXISTING CONDITIONS AS OF APRIL, 1997.  
MAP PREPARED DECEMBER, 1996; REVISED SEPTEMBER, 1999.

**CRATER LAKE NATIONAL PARK**  
EXISTING USES UNDER ANNIE CREEK FEDERAL RESERVED WATER RIGHT CLAIM;  
ANNIE SPRING WATER SUPPLY SYSTEM

CLAIM #602