

MAP SHOWING
KITTRIDGE DITCHES

TWP. 30 S. RGE. 9 E.W.M.

TWP. 30 S. RGE. 10 E.W.M.

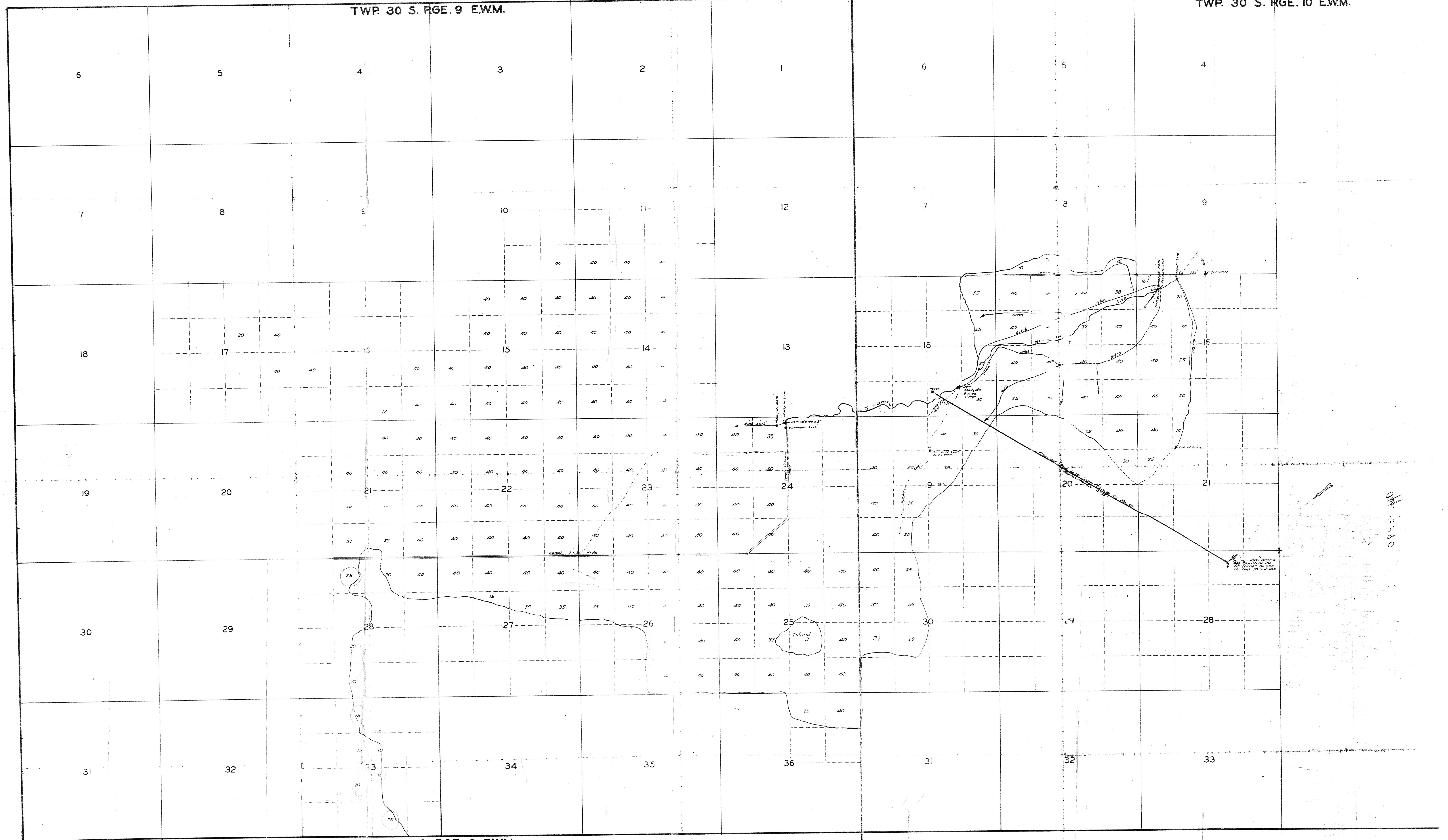

TWP. 31 S. RGE. 9 E.W.M.

Engineer's Certificate
 I, E. B. Henry, of Klamath Falls, Oregon, do hereby certify that this map was made from notes taken during an actual survey made under the jurisdiction of the U.S. Reclamation Service on the 24th day of August 1910, and that it correctly represents the works of the accompanying application, together with the location of streams and other ditches in the immediate vicinity.
 E. B. Henry
 Registered Professional Engineer
 Oregon No. 1289

Note:--
 Everything below canal in Twp. 30 S. RGE. 9 E. under water since Treaty of 1860, everything above canal under water since 1860 except 23 and 24. All situated above the canal which also are under water since the Treaty of 1860. A new canal is shown Southwesterly and Easterly of canal.

RGE. 9 E.W.M.
RGE. 10 E.W.M.

Note:--
 Everything in Twp. 30 S. RGE. 10 E. under water since Treaty of 1860 and the land South of the Williamson River in the SW 1/4 and in that part of the SW 1/4 of the NW 1/4 lying between the main River and the fork, all in Section 16, and all of the land in SW 1/4 and NW 1/4 Sec. 16 and NW 1/4 and SW 1/4 Sec. 30 lying West of and North of a black line was irrigated prior to 1899.

13380
9592

08.5.10