

TOWNSHIP 35 & 36 SOUTH, RANGE 7 & 7.5 EAST, W.M.  
 CLAIM 81  
 Williamson River Delta Preserve  
 The Nature Conservancy

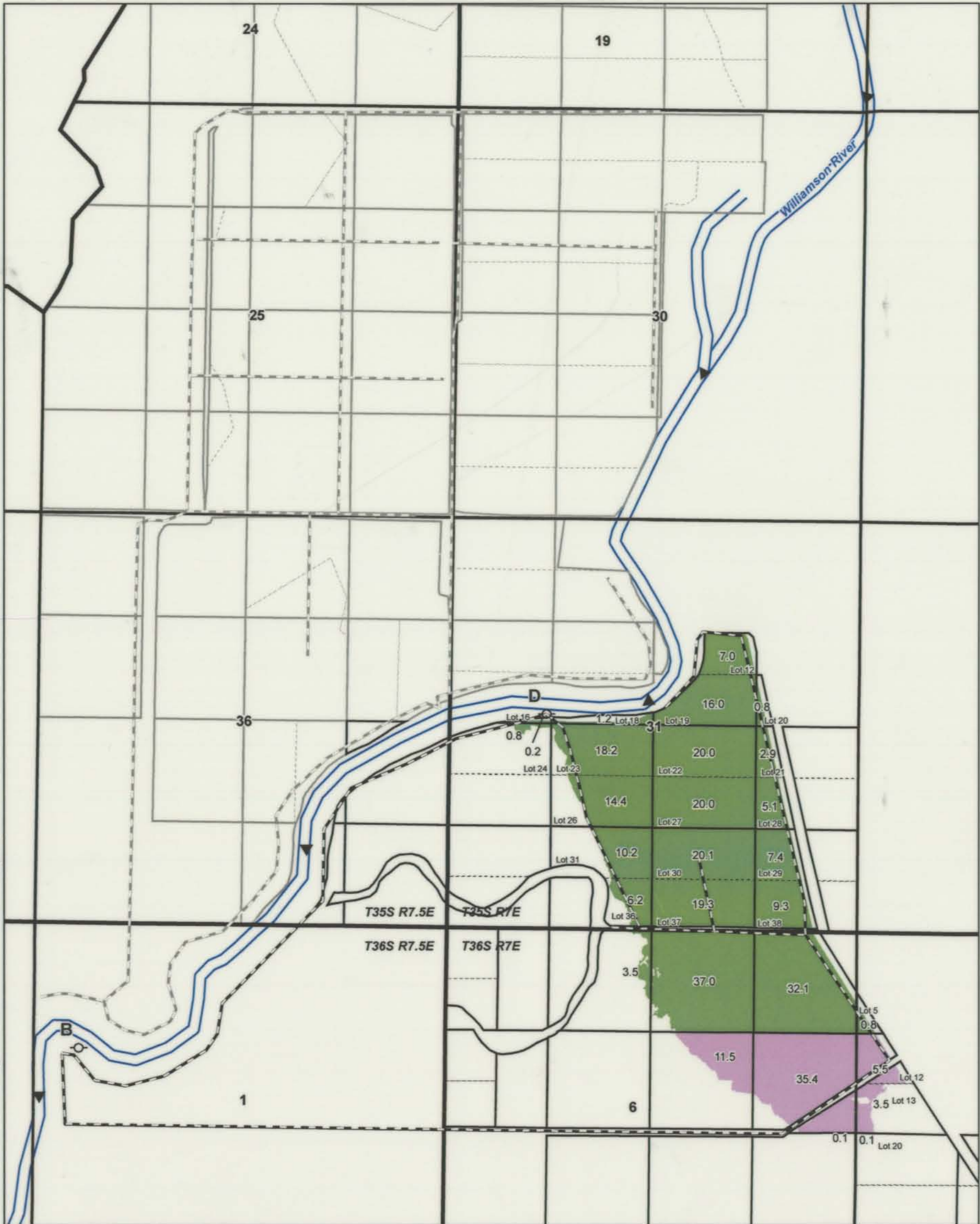

Last Modified: August 10, 2006  
 PORT:\1111300060\1GIS\1113000600\_Claim81.mxd

POD B is 1,460 feet south and 10,000 feet west of the SE corner of Section 31  
 POD D is 2,760 feet north and 3,970 feet west of the SE corner of Section 31

**NOTES**  
 1. This map is not intended to provide dimensions or locations of property ownership lines.  
 2. The location of the irrigated areas are based on Oregon Water Resources Department maps prepared in the 1970s and documentation provided by The Nature Conservancy. These data have not been field verified by GeoEngineers, Inc.

**Legend**

POD	Ditches
Township	River
Sections	Place of Use
Quarter/Quarter	B
Lots	D

Certified Water Right Examiner  
 439 WRE  
*Steven R. Bruce*  
 STEVEN R. BRUCE  
 JUN 13, 1997  
 Expires 12/31/2007  
 STATE OF OREGON

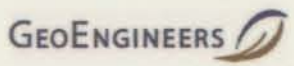

RECEIVED  
 1 inch = 1,320 feet  
 0 1,320 Feet

OCT 2 2006

WATER RESOURCES DEPT  
 SALEM OREGON