

TOWNSHIP 35 & 36 SOUTH, RANGE 7 & 7.5 EAST, W.M.
 CLAIM 91
 Williamson River Delta Preserve
 The Nature Conservancy

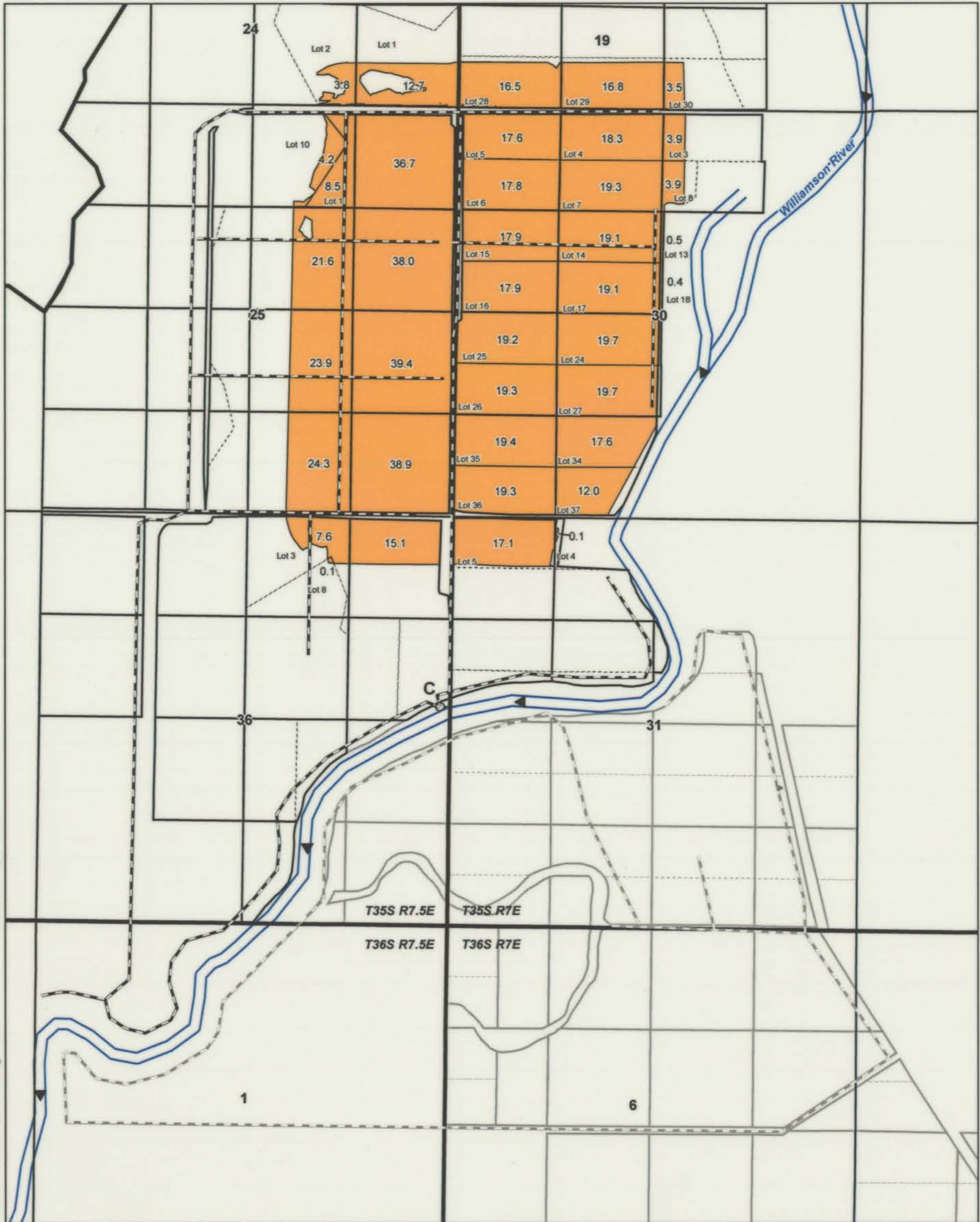

POD C is 2,820 feet north and 5,340 feet west of the SE corner of Section 31

- NOTES**
1. This map is not intended to provide dimensions or locations of property ownership lines.
 2. The location of the irrigated areas are based on Oregon Water Resources Department maps prepared in the 1970s and documentation provided by The Nature Conservancy. These data have not been field verified by GeoEngineers, Inc.

1 inch = 1,320 feet
 1,320 Feet

Legend

- POD
- ▭ Township
- ▭ Sections
- ▭ Quarter/Quarter
- ▭ Lots
- Ditches
- River
- ▭ Place of Use C

Certified Water Right Examiner
 439 WRE
Steven R. Bruce
 STEVEN R. BRUCE
 JUNE 13, 1997
 Expires 12/31/2007
 STATE OF OREGON

GEOENGINEERS

RECEIVED

OCT 2 2006
 WATER RESOURCES DEPT
 SALEM OREGON

Last Modified: August 10, 2006
 PORT:\1111300060\GIS\1113000600_WRD.mxd