

MAP TO ACCOMPANY APPLICATION TO APPROPRIATE  
SURFACE WATER FROM WHISKEY CREEK; A TRIBUTARY OF  
SPRAGUE RIVER

APPLICATION NO. \_\_\_\_\_

PERMIT NO. \_\_\_\_\_





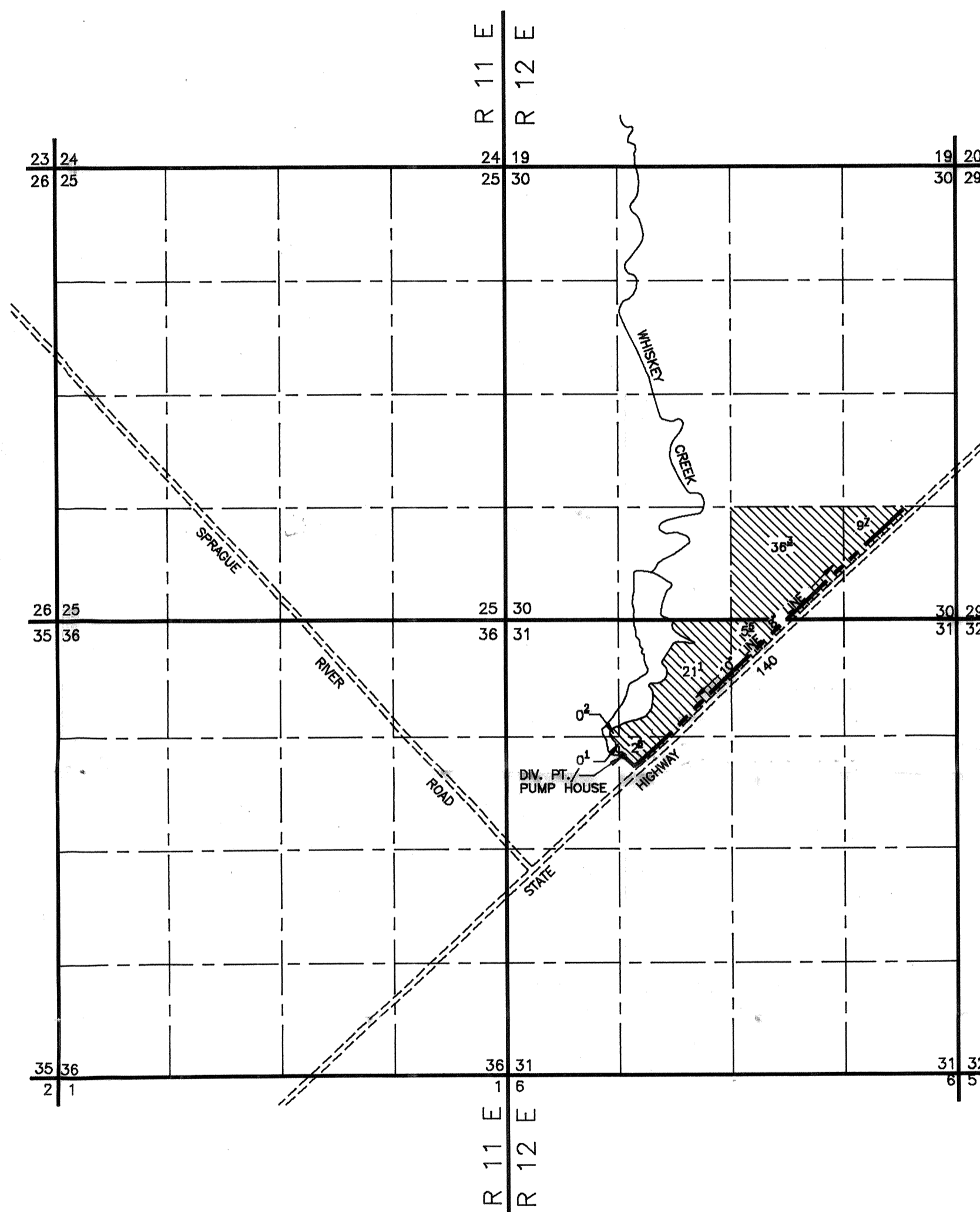

SCALE: 1"=1320'

T 36 S

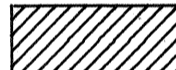

128 022

LEGEND

-  LAND TO BE IRRIGATED FROM WHISKEY CREEK; A TRIBUTARY OF SPRAGUE RIVER.
-  SECTION LINE
-  HIGHWAY
-  WATER LINE
-  POINT OF DIVERSION/PUMP HOUSE

NOTE: PREPARATION OF THIS MAP IS FOR IDENTIFYING PROPOSED WATER RIGHTS ONLY. IT HAS NO INTENT TO PROVIDE LOCATIONS OR DIMENSIONS OF PROPERTY BOUNDRIES..

POINT OF DIVERSION IS 1584' SOUTH AND 1452' EAST OF THE NW CORNER OF SECTION 31; TOWNSHIP 36 SOUTH; RANGE 12 EAST.

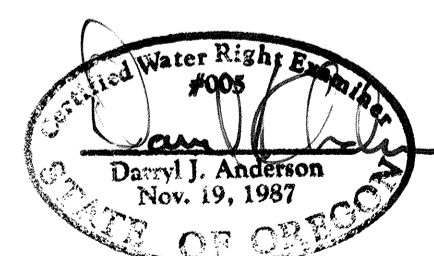

PREPARED FOR:  
 WILLIAM L. GALLAGHER  
 WHISKEY CREEK RANCH  
 P.O. BOX 898  
 HC 63  
 SPRAGUE RIVER, OREGON 97639

PREPARED BY:  
 ANDERSON ENGINEERING AND SURVEYING  
 618 SOUTH FIRST STREET  
 P.O. BOX 28  
 LAKEVIEW, OREGON 97630  
 (503) 947-4407 FAX 947-2321