

MAP TO ACCOMPANY ADJUDICATION CLAIM # 128 TO APPROPRIATE SURFACE WATER FROM MODOC BILLY CREEK TRIBUTARY TO WHISKEY CREEK COMBINING WITH WHISKEY CREEK, WHISKEY CREEK SPRINGS, LOLA-K-WAST AND OTHER UNNAMED SPRING TRIBUTARIES TO SPRAGUE RIVER

KLAMATH ADJUDICATION CLAIM# 128

PAGE # 26

PERMIT NO. \_\_\_\_\_

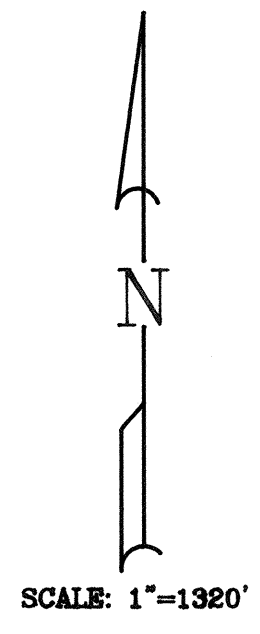
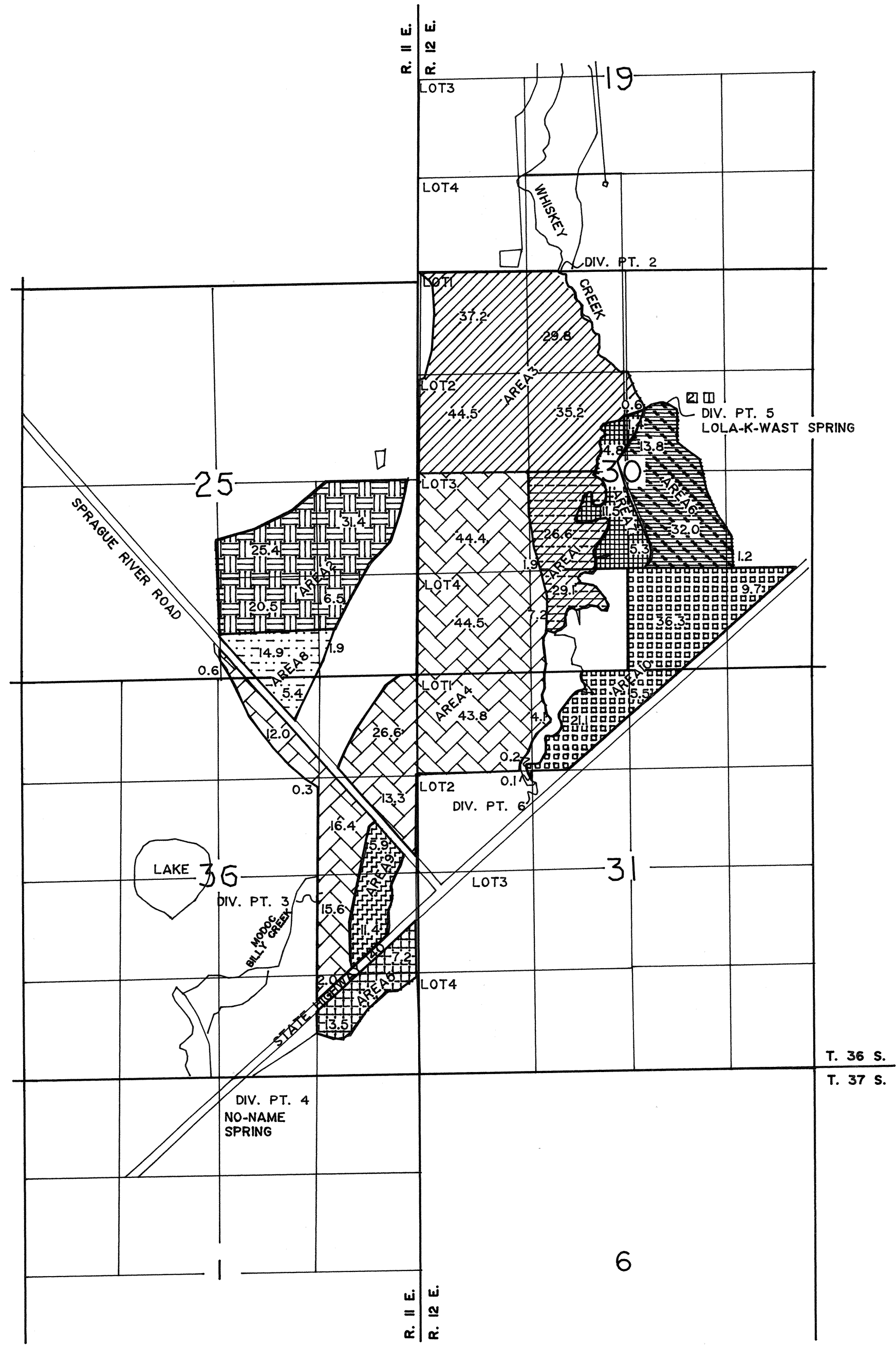

LEGEND

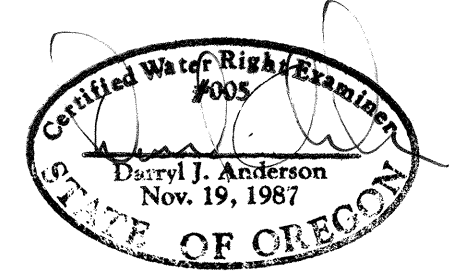
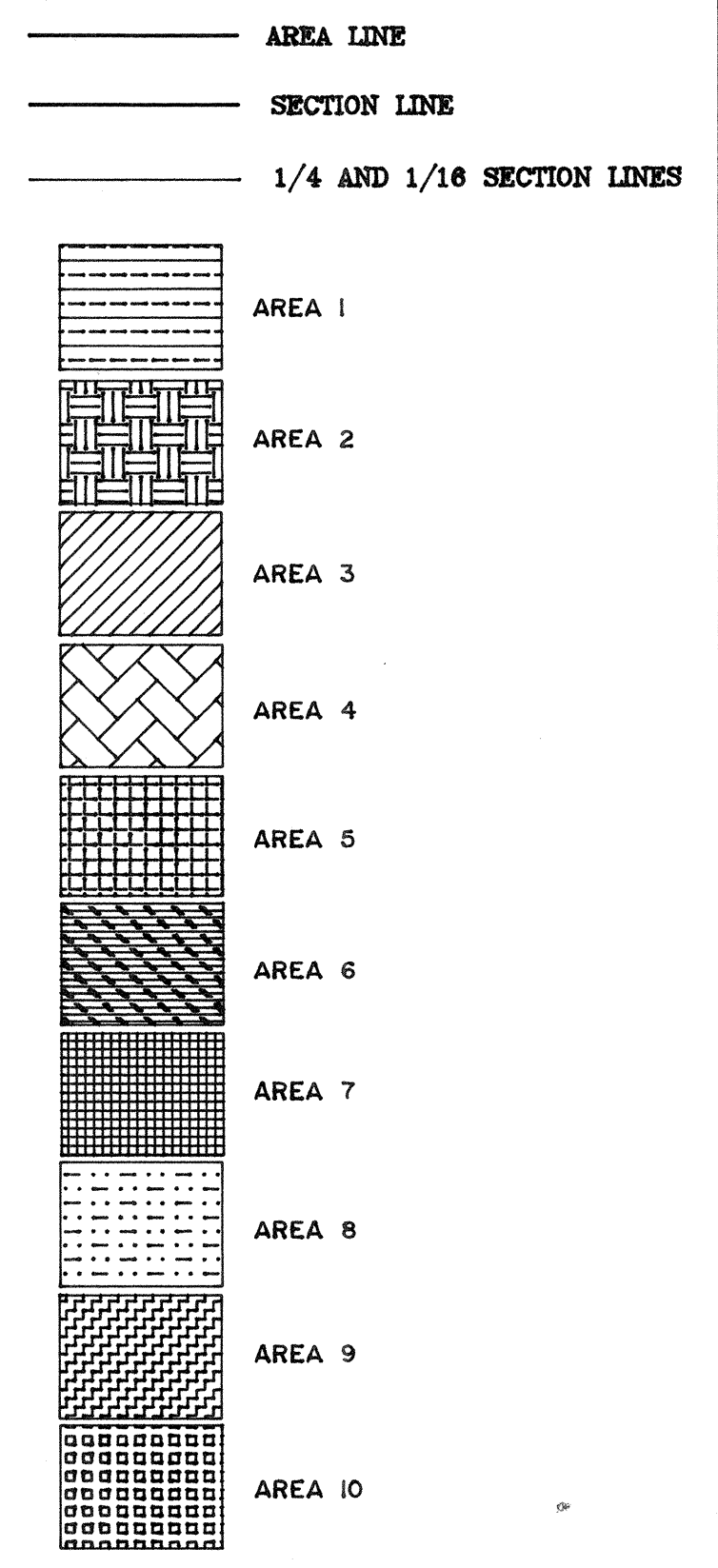

PREPARED FOR:  
 WILLIAM L. GALLAGHER  
 WHISKEY CREEK RANCH  
 PO BOX 898  
 HC 63  
 SPRAGUE RIVER, OREGON 97639

PREPARED BY:  
 ANDERSON ENGINEERING & SURVEYING, INC.  
 P.O. BOX 28 LAKEVIEW, OREGON 97630  
 P.O. BOX 419 REDMOND, OREGON 97756  
 (541) 947-4407 (541) 923-4307  
 FAX 947-2321 FAX 923-4308

NOTE: PREPARATION OF THIS MAP IS FOR IDENTIFYING PROPOSED WATER RIGHTS ONLY. IT HAS NO INTENT TO PROVIDE LOCATIONS OR DIMENSIONS OF PROPERTY BOUNDRIES..

DATE: SEPT 20, 1999 DWG. FILE: 99079  
 JOB NO.: 99079 SHEET 1 OF 1