

# MAP TO ACCOMPANY STATEMENT AND PROOF OF CLAIM TO USE OF WATERS OF THE KLAMATH RIVER AND ITS TRIBUTARIES

SITUATED IN SECTIONS 13 AND 24, T36S, R13EWM,  
KLAMATH COUNTY, OREGON

PREPARED BY: GRESDEL AND ASSOCIATES  
1616 PLEASANT AVE.  
KLAMATH FALLS, OREGON 97601  
MARCH, 1991

REVISED BY: TRU-LINE SURVEYING, INC.  
2333 SUMMERS LANE  
KLAMATH FALLS, OREGON 97603  
SEPTEMBER, 1999

REVISED FOR THE PURPOSE OF CHANGING  
THE ORIGINAL SCALE OF 1" = 1000' TO  
A SCALE OF 1" = 1320'

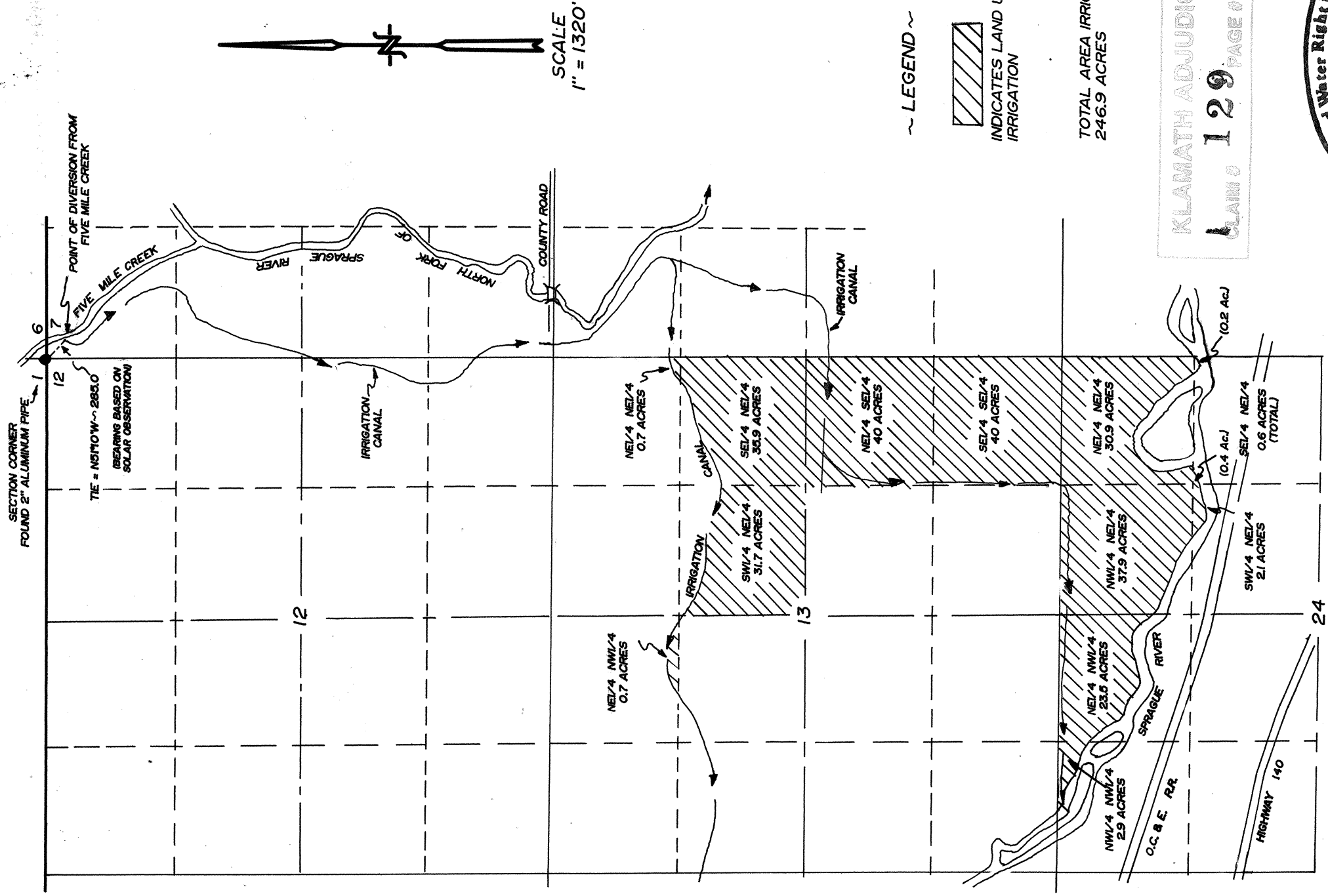

MAP PREPARED FOR  
-- TOTTISIE W.J. LORENZ --

~ LEGEND ~

 INDICATES LAND UNDER IRRIGATION

TOTAL AREA IRRIGATED =  
246.9 ACRES

KLAMATH ADJUDICATION  
CLAIM # 129 PAGE # 57

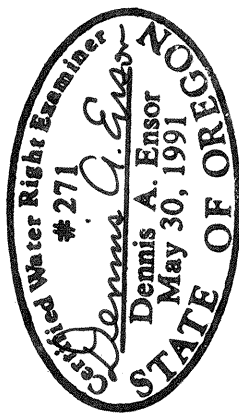

**RECEIVED**

SEP 30 1999

WATER RESOURCES DEPT.  
SALEM, OREGON

THE PURPOSE OF THIS MAP IS TO IDENTIFY THE LOCATION OF  
THE WATER RIGHT. IT IS NOT INTENDED TO PROVIDE INFORMATION  
RELATIVE TO THE LOCATION OF PROPERTY OWNERSHIP BOUNDARY  
LINES.

TRU-LINE SURVEYING, INC.  
2333 SUMMERS LANE  
KLAMATH FALLS, OREGON 97603

**CLAIM # 129**