

SUPPLEMENTAL MAP FOR CLAIM

IN THE NAME OF: U.S. FISH AND WILDLIFE SERVICE

SECTIONS 5 & 6, T. 47 N., R. 4 E., M.D.M.

1 INCH = 1320 FEET

KLAMATH ADJUDICATION

CLAIM # 320 PAGE #

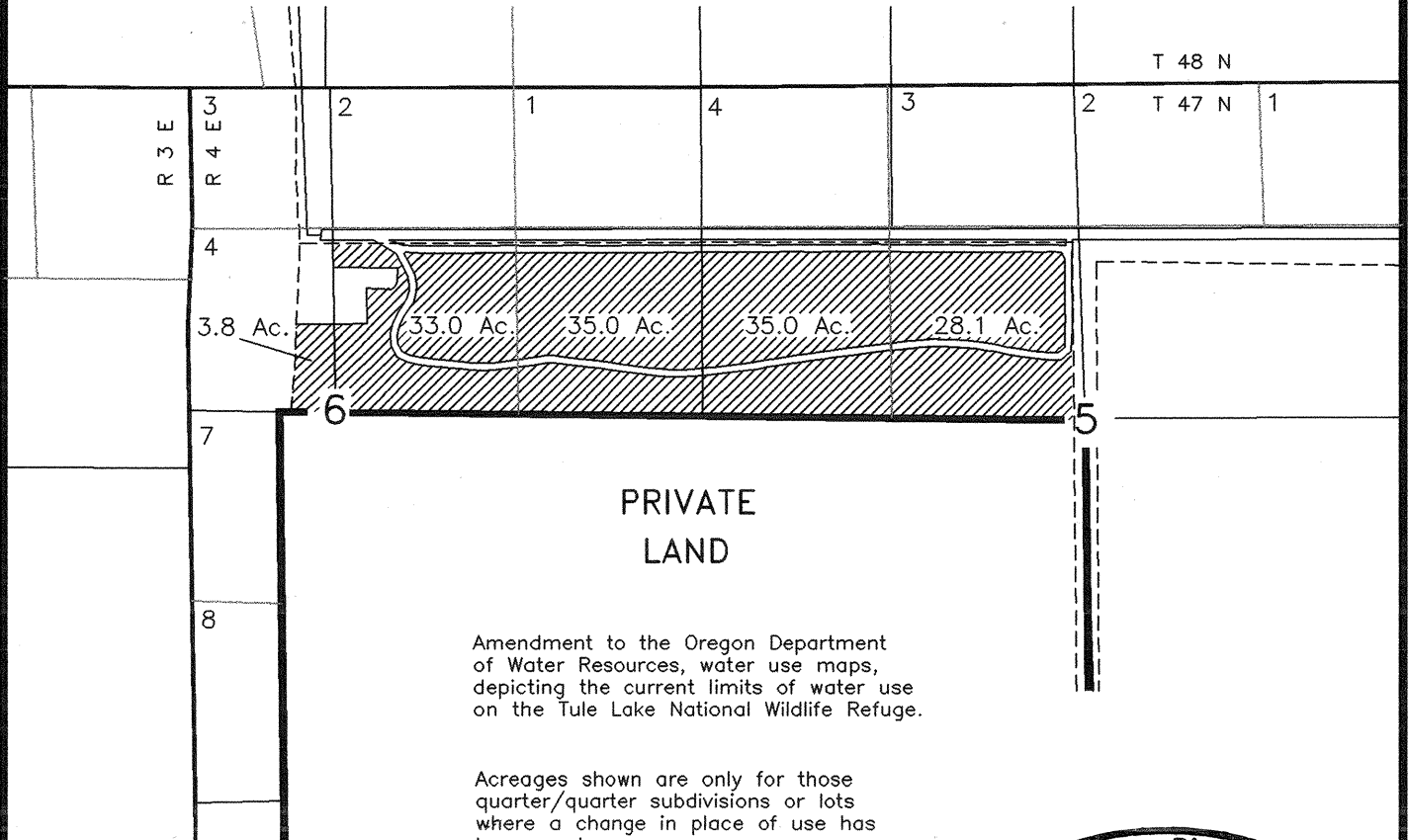

The purpose of this map is to identify the location of the Water Right. It is not intended to provide information relative to the location of Property Ownership Boundary Lines.

This map has been prepared at the direction of the Regional Director, Region 1, Portland, Oregon. Areas of claimed water use are as designated by various divisions of the U.S. Fish and Wildlife Service.

Certified Water Right Examiner
#414
William C. Drummond
William C. Drummond
Jan. 16, 1996
STATE OF OREGON

9/2/97

