

CLAIM # 50

34 07 18CC

MAP FOR CLAIM OF BENEFICIAL USE

THIS MAP WAS PREPARED FOR ADJUSTMENT PURPOSE ONLY.

SW1/4 SW1/4 SEC. 18 T.34S. R.07E. W.M. KLAMATH COUNTY

1"=100'

RECEIVED

JUN 7 1991

WATER RESOURCES DEPT. SALEM, OREGON

KLAMATH BASIN ADJUDICATION PROCESS KLAMATH COUNTY, OREGON

TAX LOTS 100 and 300 as shown on this map

Raymond J. and Barbara A. Driscoll HC 30 Box 138C Chiloquin, OR. 97624

Date: 5/31/91

LEGEND:

Irrigated Lawn Area

KLAMATH ADJUDICATION CLAIM # 50 PAGE # 08

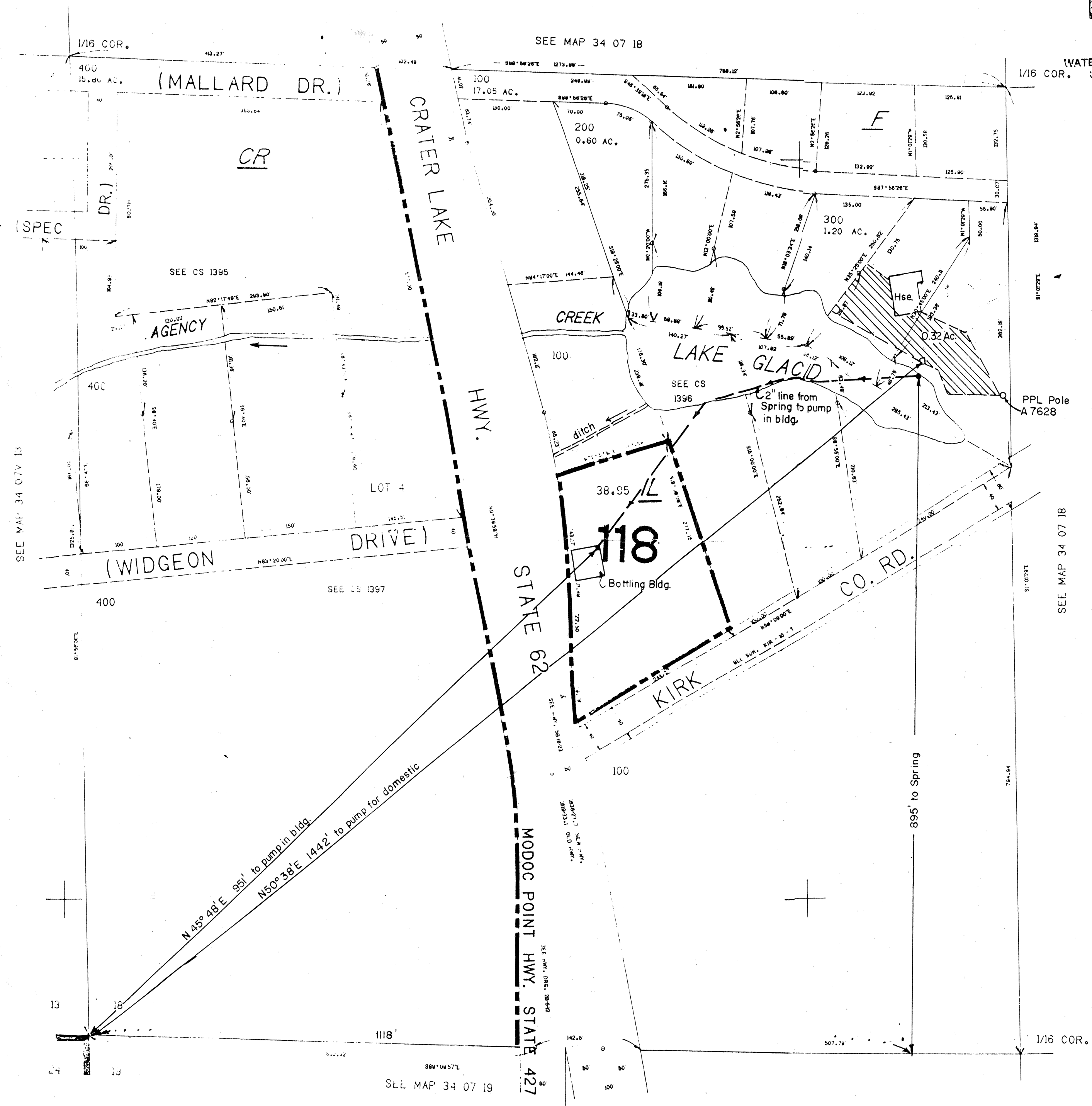

The preparation of this map was for the purpose of identifying the location of the water right only and has no intent to provide dimensions or location of property ownership lines.

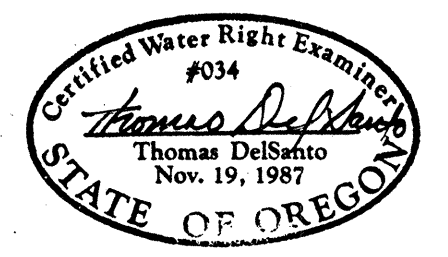

RECEIVED

NOV 17 1998 WATER RESOURCES DEPT. SALEM, OREGON

THOMAS J. DEL SANTO REGISTERED PROFESSIONAL LAND SURVEYOR Certified Water Right Examiner

Klamath Falls, OR. Ph. (503) 883-7338

350.000

34 07 18CC