

MAP SHOWING PLACE OF USE OF WATER RIGHTS
PER SETTLEMENT OF KLAMATH ADJUDICATION

CLAIM 51

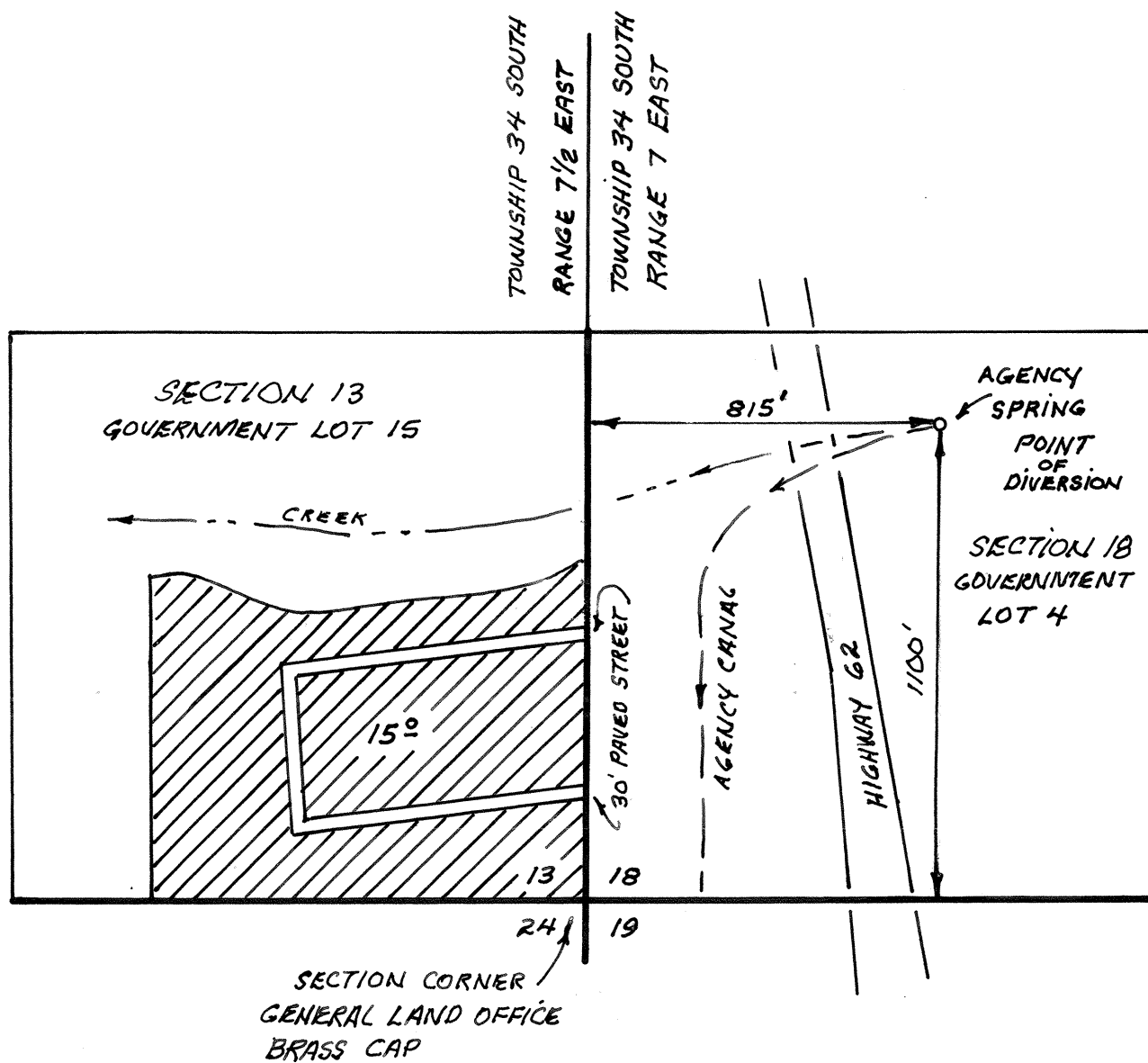

PLACE OF USE: T34S R7 1/2 E SECTION 13

GOVERNMENT LOT 15 15.0 ACRES

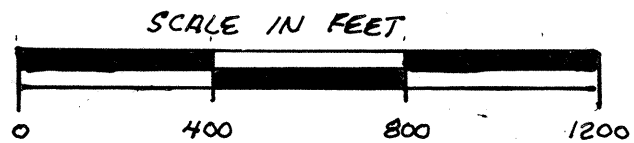

THIS MAP IS NOT INTENDED TO PROVIDE LEGAL DIMENSIONS
OR LOCATIONS OF PROPERTY LINES.

THIS MAP PREPARED PER SETTLEMENT TERMS - CLAIM 51
JAMES AND VALERIE ROOT JUNE 13, 2006

SCALE: 1" = 400'

RECEIVED
JUN 30 2006
WATER RESOURCES DEPT
SALEM, OREGON

Certified Water Right Examiner
#240
Donald A. Gresler
Donald A. Gresler
May 22, 1990
STATE OF OREGON
EXP. 6/30/07