

RECEIVED

JAN 05 1999

WATER RESOURCES DEPT.
SALEM, OREGON

T34S R7E & T34S R7½E EAST OF WOOD RIVER, W.M.

MAP OF SURVEY UNDER KLAMATH ADJUDICATION CLAIM #53, JAMES & VALERIE ROOT

SURVEYED NOV. 17-19, 1998

BY

CERTIFIED WATER RIGHTS EXAMINER No. 240



SCALE: 1" = ¼ MILE

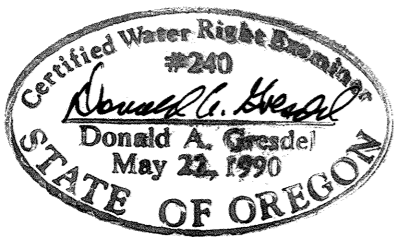

EXPIRES 6/30/99

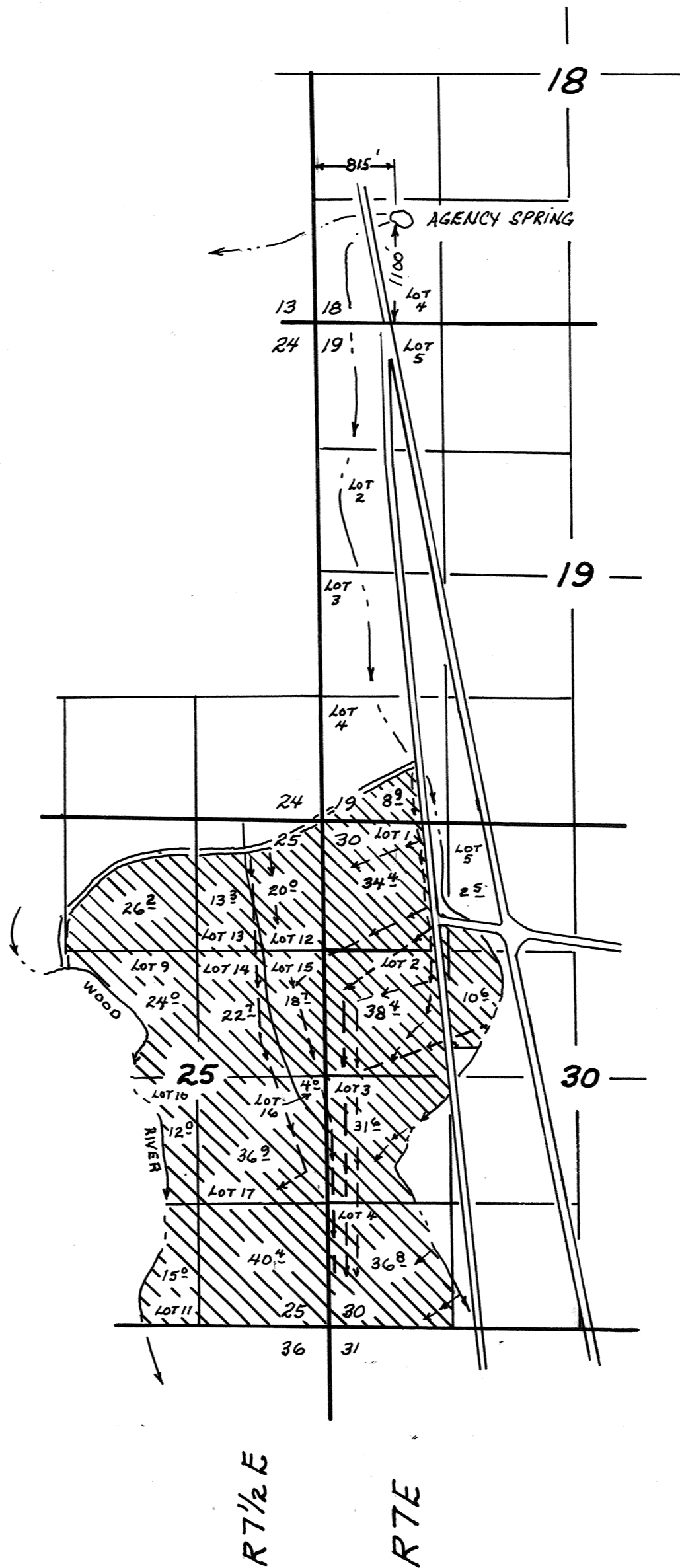

NOTE: THIS MAP IS FOR THE SOLE PURPOSE OF SHOWING THE LANDS INVOLVED WITH THE WATER RIGHT AND IS NOT INTENDED FOR THE DETERMINATION OF PROPERTY BOUNDARIES.