

MAP OF LANDS IRRIGATED  
TO ACCOMPANY APPLICATION FOR AMENDMENT TO KLAMATH BASIN  
ADJUDICATION CLAIM No. 207

PREPARED FOR: KENNETH L. TUTTLE, M.D.  
AND  
KAREN L. TUTTLE

PREPARED BY: DONALD A. GRESDEL  
OREGON CERTIFIED WATER RIGHT  
EXAMINER No. 240  
JUNE, 1997

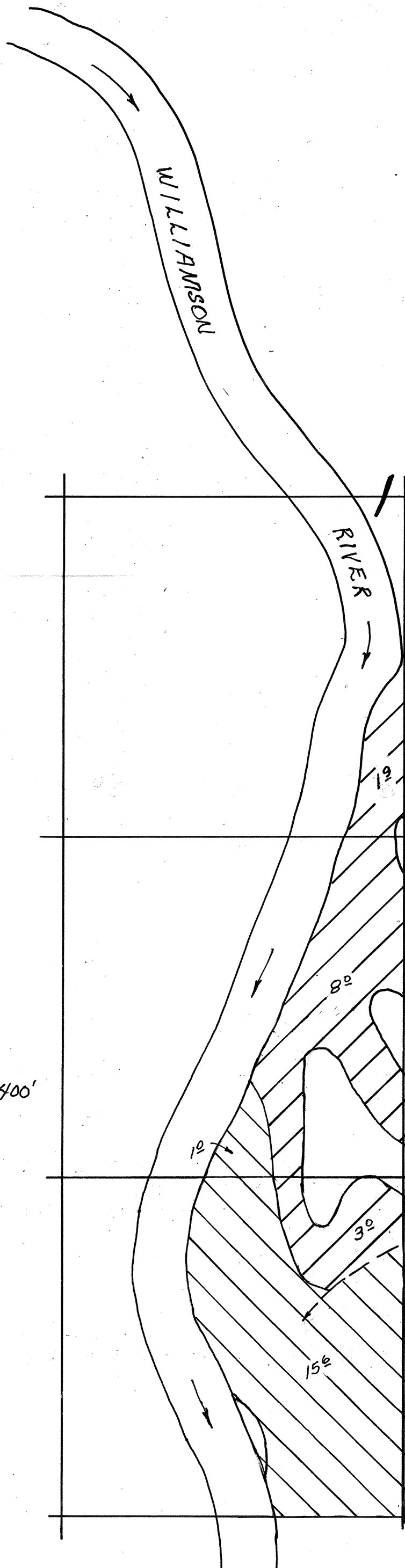
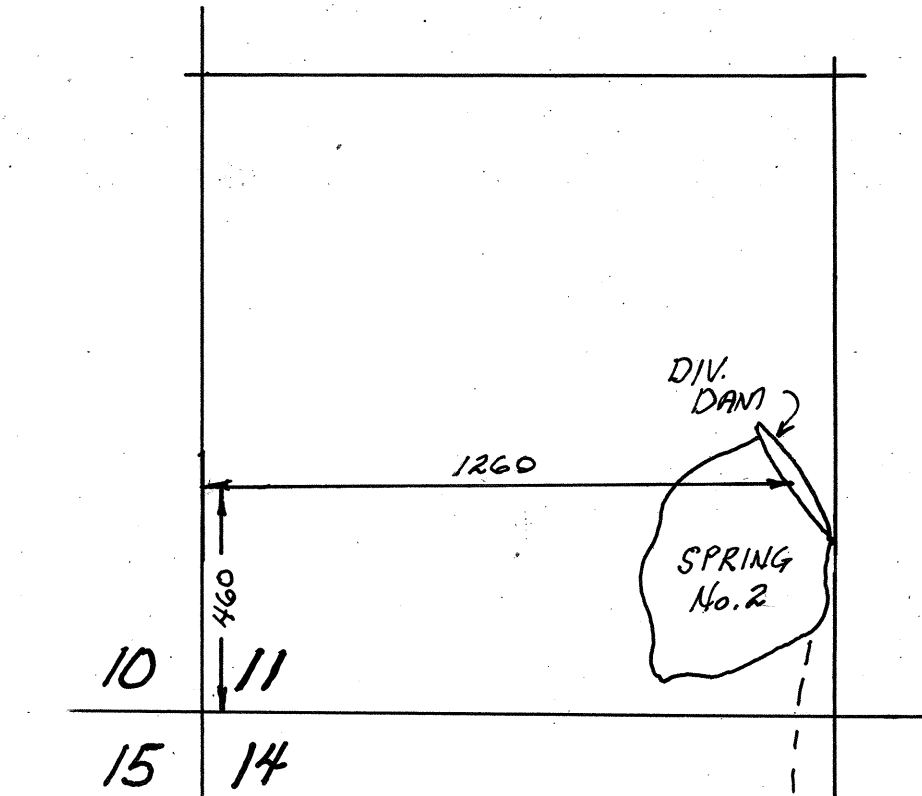
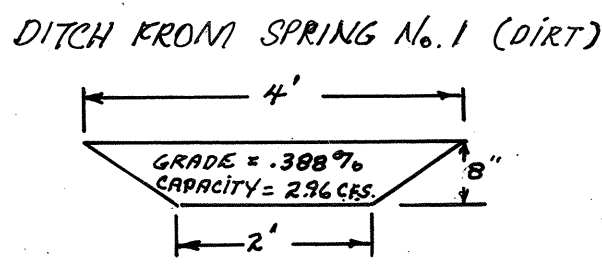
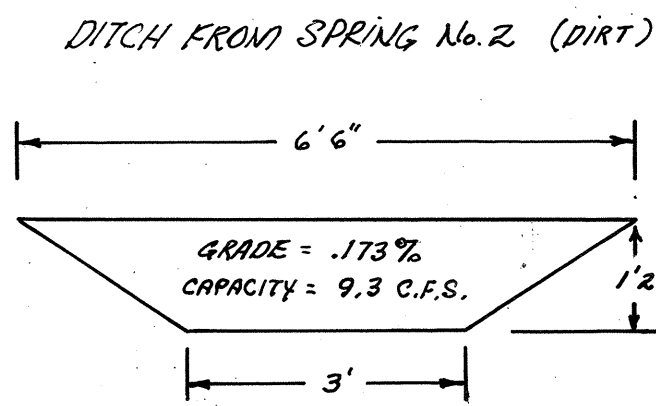
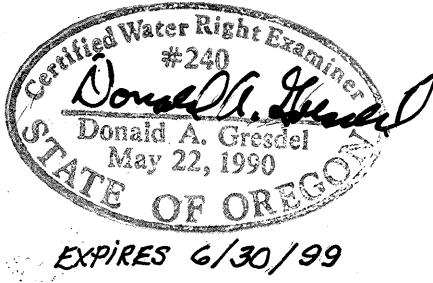

T34S RTE, W.M.

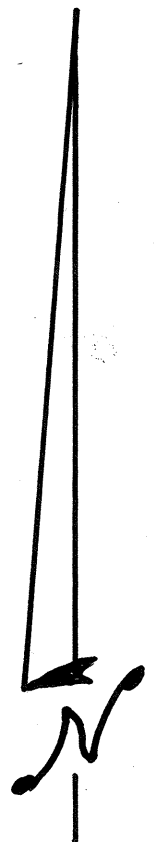
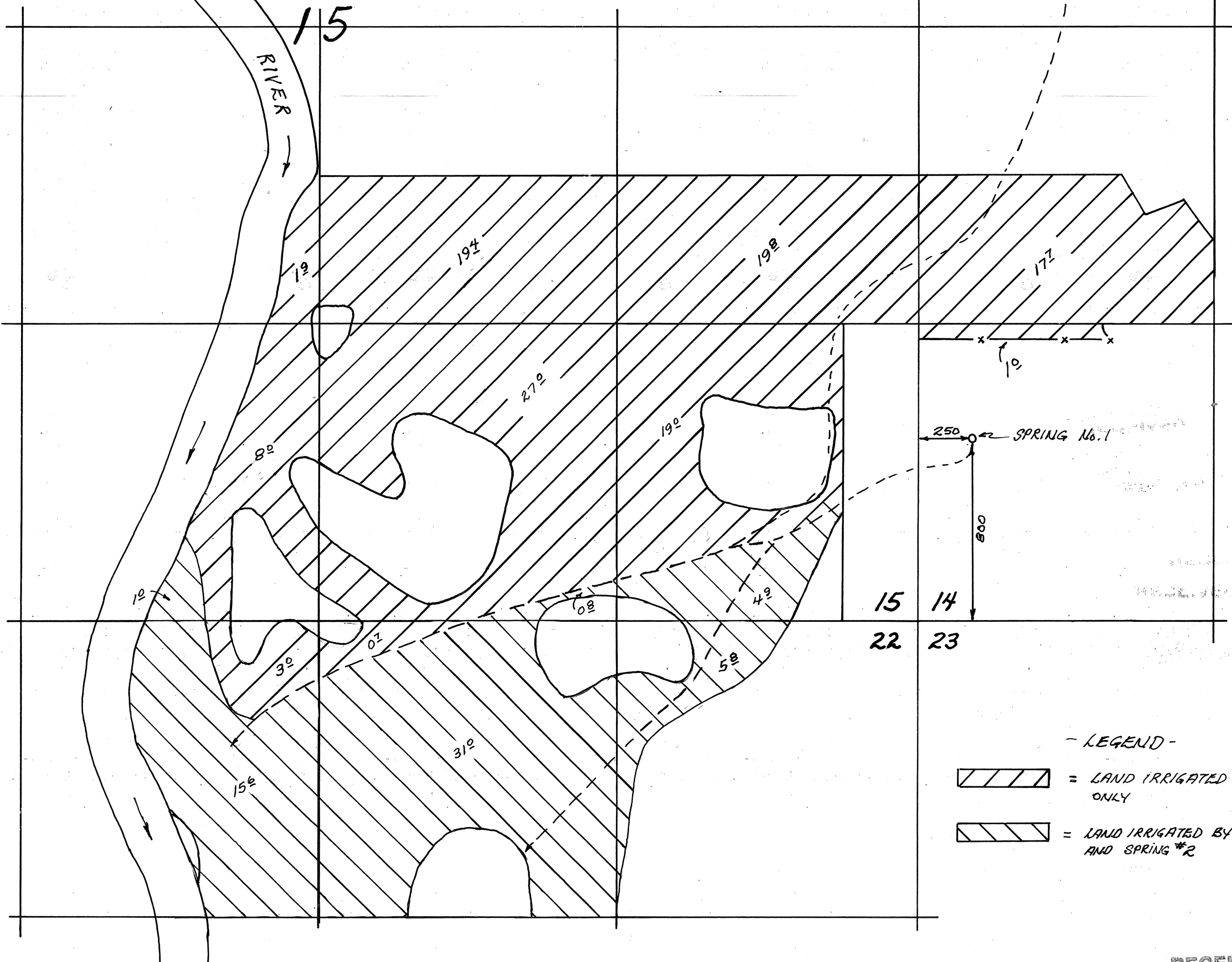

SCALE: 1" = 400'

- LEGEND -
- = LAND IRRIGATED BY SPRING #2 ONLY
  - = LAND IRRIGATED BY SPRING #1 AND SPRING #2

NOTE: THIS MAP IS FOR THE PURPOSE OF IDENTIFYING THE LOCATION OF THE WATER RIGHT ONLY AND IS NOT INTENDED TO PROVIDE LEGAL DIMENSIONS OR LOCATIONS OF PROPERTY OWNERSHIP LINES.

RECEIVED  
NOV 16 1998  
WATER RESOURCES DEPT.  
SALEM, OREGON