

SUPERSEDED

RECEIVED

OCT 20 1998

WATER RESOURCES DEPT.
SALEM, OREGON

REVISED
ADJUDICATION CLAIMS MAP

FOR
OWENS & HAWKINS

LOCATED IN SEC. 1, 2, 10, 11 AND 12, T.34S., R.07 1/2E., W.M.
KLAMATH COUNTY OREGON

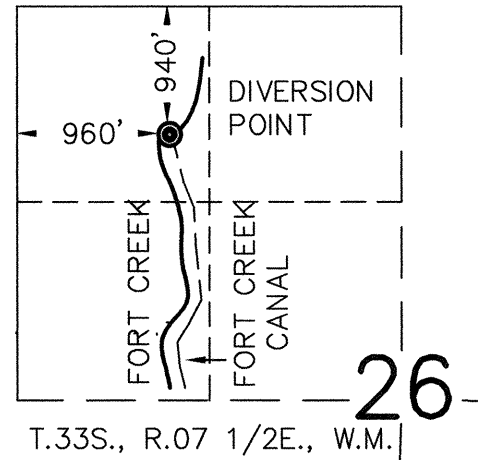
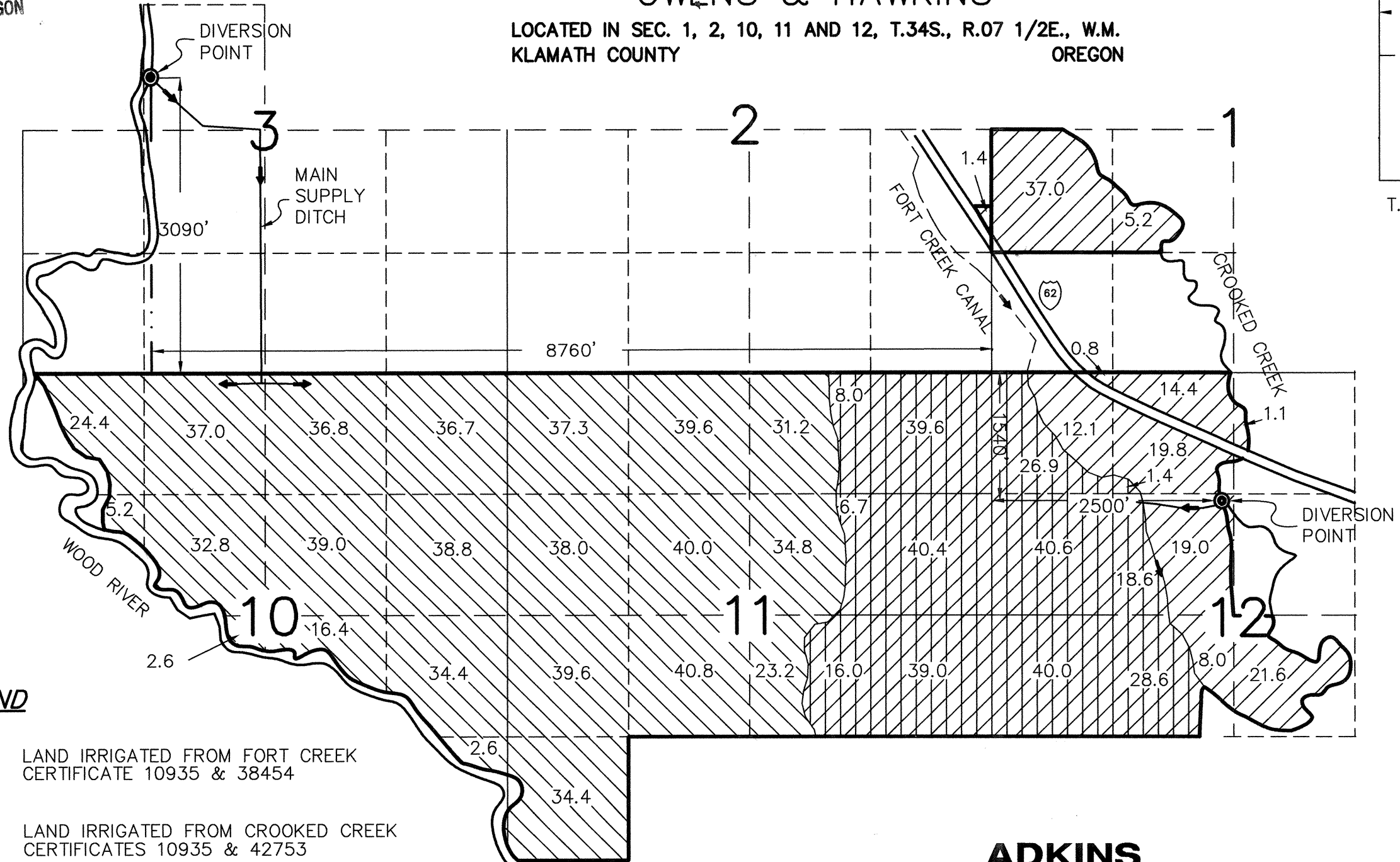

LEGEND

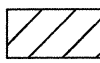
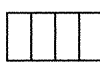
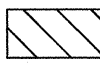
-  LAND IRRIGATED FROM FORT CREEK
CERTIFICATE 10935 & 38454
-  LAND IRRIGATED FROM CROOKED CREEK
CERTIFICATES 10935 & 42753
-  LAND IRRIGATED FROM WOOD RIVER
CERTIFICATES 38347 & 38455

AREAS ARE IN ACRES

THIS MAP IS FOR THE PURPOSE OF
IDENTIFYING THE LOCATION OF THE
WATER RIGHT ONLY AND HAS NO
INTENT TO PROVIDE DIMENSIONS OR
LOCATION OF PROPERTY LINES.



2950 Shasta Way • Klamath Falls, Oregon 97603 • (541) 884-4666 • FAX (541) 884-5335
Klamath Falls, OR • Medford, OR • Alturas, CA

JUNE 15, 1998

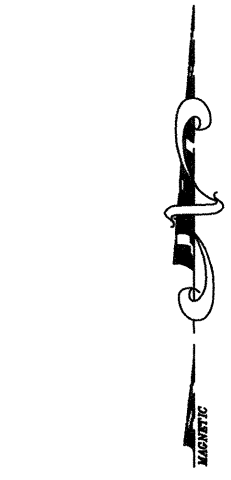

SCALE
1" = 1320'

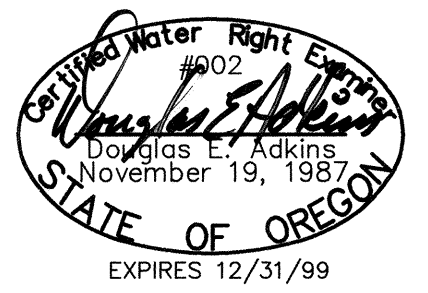

Engineers ▲ Planners ▲ Surveyors

JOB No. 1428-01,02