

**CLAIM # 64**

**RECEIVED**

NOV 18 1998

WATER RESOURCES DEPT.  
SALEM, OREGON

REVISED  
ADJUDICATION CLAIMS MAP

FOR

OWENS & HAWKINS

LOCATED IN SEC. 1, 2, 10, 11 AND 12, T.34S., R.07 1/2E., W.M.  
KLAMATH COUNTY OREGON

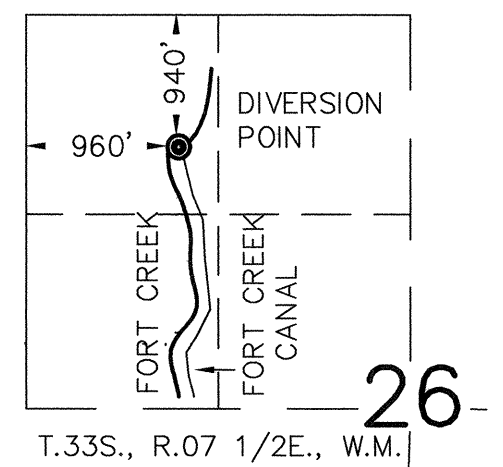
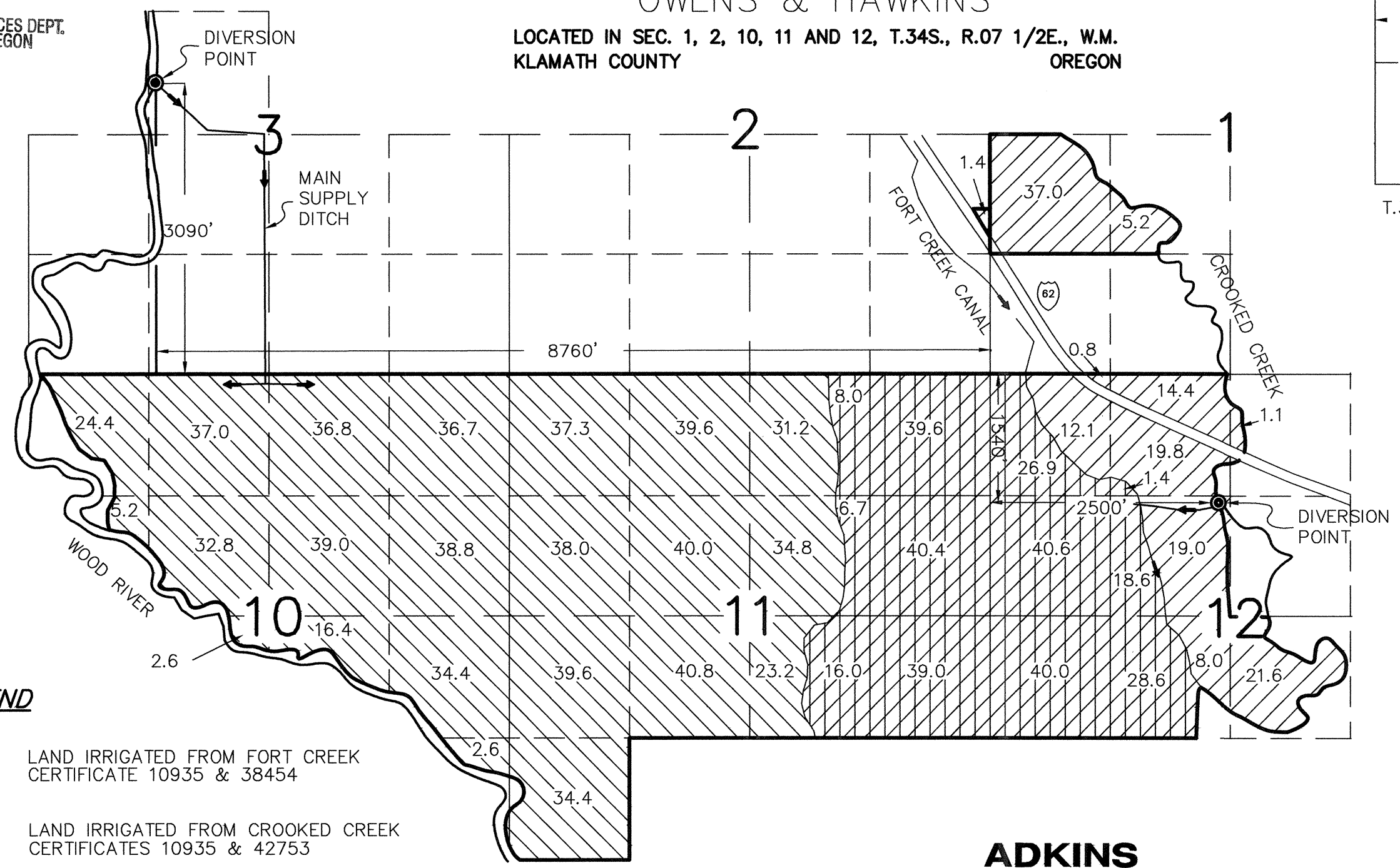

**LEGEND**

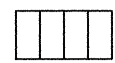
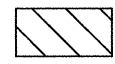
-  LAND IRRIGATED FROM FORT CREEK CERTIFICATE 10935 & 38454
-  LAND IRRIGATED FROM CROOKED CREEK CERTIFICATES 10935 & 42753
-  LAND IRRIGATED FROM WOOD RIVER CERTIFICATES 38347 & 38455

AREAS ARE IN ACRES

THIS MAP IS FOR THE PURPOSE OF IDENTIFYING THE LOCATION OF THE WATER RIGHT ONLY AND HAS NO INTENT TO PROVIDE DIMENSIONS OR LOCATION OF PROPERTY LINES.

**ADKINS**  
CONSULTING ENGINEERS, INC.

2950 Shasta Way • Klamath Falls, Oregon 97603 • (541) 884-4666 • FAX (541) 884-5335  
Klamath Falls, OR • Medford, OR • Alturas, CA

Certified Water Right Engineer  
#002  
*Douglas E. Adkins*  
Douglas E. Adkins  
November 19, 1987  
STATE OF OREGON  
EXPIRES 12/31/99

Engineers ▲ Planners ▲ Surveyors

JUNE 15, 1998

JOB No. 1428-01,02