

Claim #89

Claim #89

RECEIVED

JUN 13 1991

WATER RESOURCES DEPT.  
SALEM, OREGON

KLAMATH ADJUDICATION

CLAIM #89 PAGE # 87 033

MAP FOR  
CLAIM OF BENEFICIAL USE

GOV. LOTS 19 & 20, SECTION 18, T. 35 S., R. 7 E., WM.  
KLAMATH BASIN ADJUDICATION PROCESS  
KLAMATH COUNTY, OREGON

ANNA MAE SISSON  
HC 30 BOX 88A  
CHILOQUIN, OR. 97624

DATE: 6/11/91

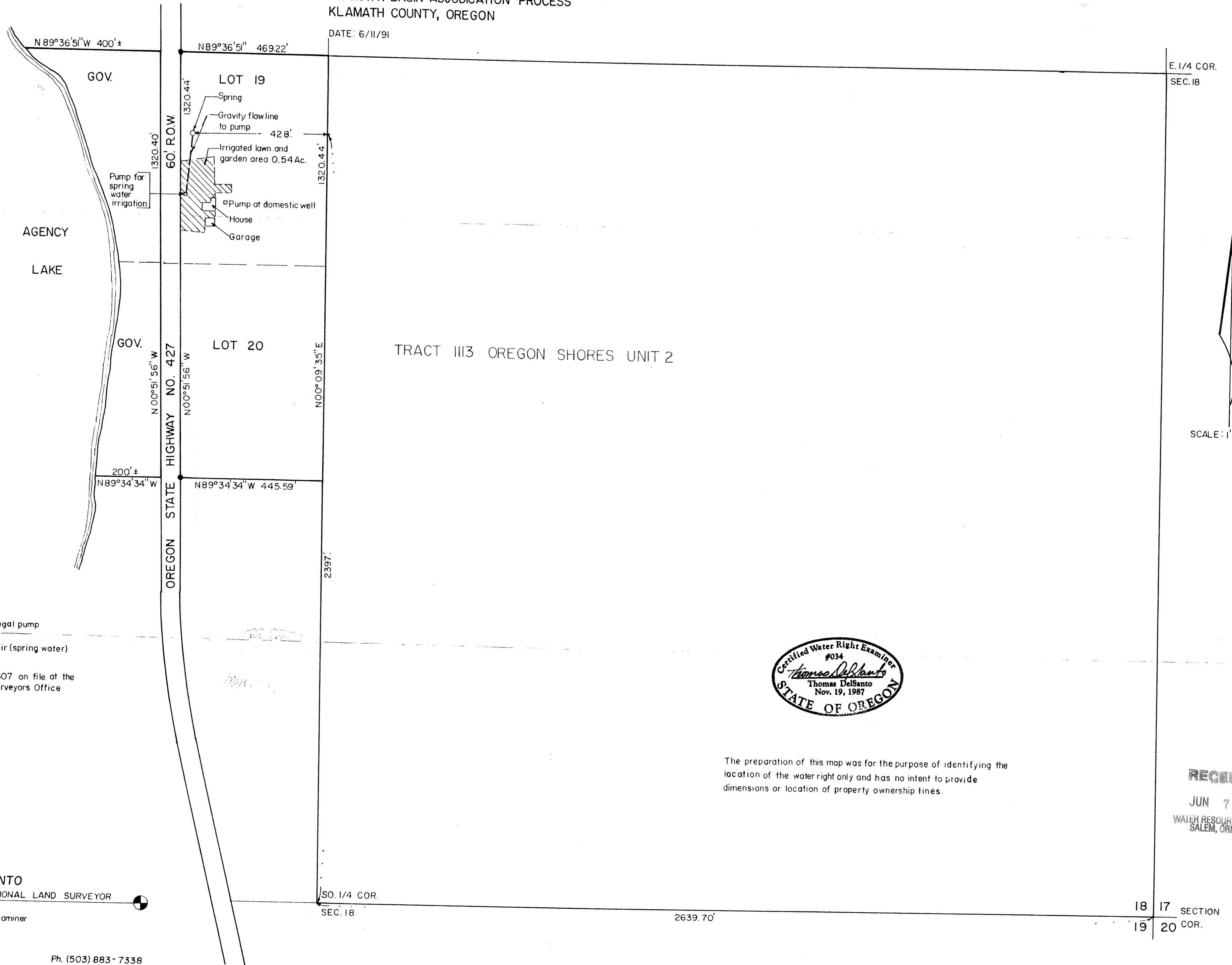

SCALE: 1" = 200'

LEGEND:

- 5/8" Iron Pin found
- Irrigation pump: Sears electric centrifugal pump  
Model no. 390.2604  
Set 5'± above reservoir (spring water)  
98 g.p.m.
- Reference maps: R.O.S. 1776 and 2307 on file at the  
Klamath County Surveyors Office

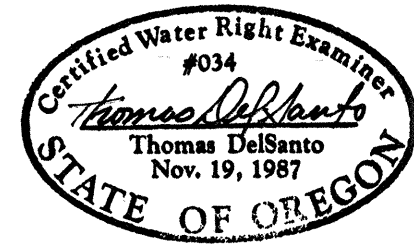

The preparation of this map was for the purpose of identifying the location of the water right only and has no intent to provide dimensions or location of property ownership lines.

THOMAS J. DEL SANTO  
REGISTERED PROFESSIONAL LAND SURVEYOR  
Certified Water Right Examiner

Klamath Falls, OR. Ph. (503) 883-7338

RECEIVED  
JUN 7 1991  
WATER RESOURCES DEPT.  
SALEM, OREGON

18 17 SECTION  
19 20 COR.