

CLAIM #97

RECEIVED

JAN 20 1999

WATER RESOURCES DEPT.
SALEM, OREGON

REVISED
ADJUDICATION CLAIMS MAP
 FOR
DONALD, MARLENE, AND LEWIS LAWLESS
 LOCATED IN SECTIONS 31 & 32, T.35S., R.10E., W.M. AND
 SECTIONS 5 & 6, T.36S., R10E., W.M.

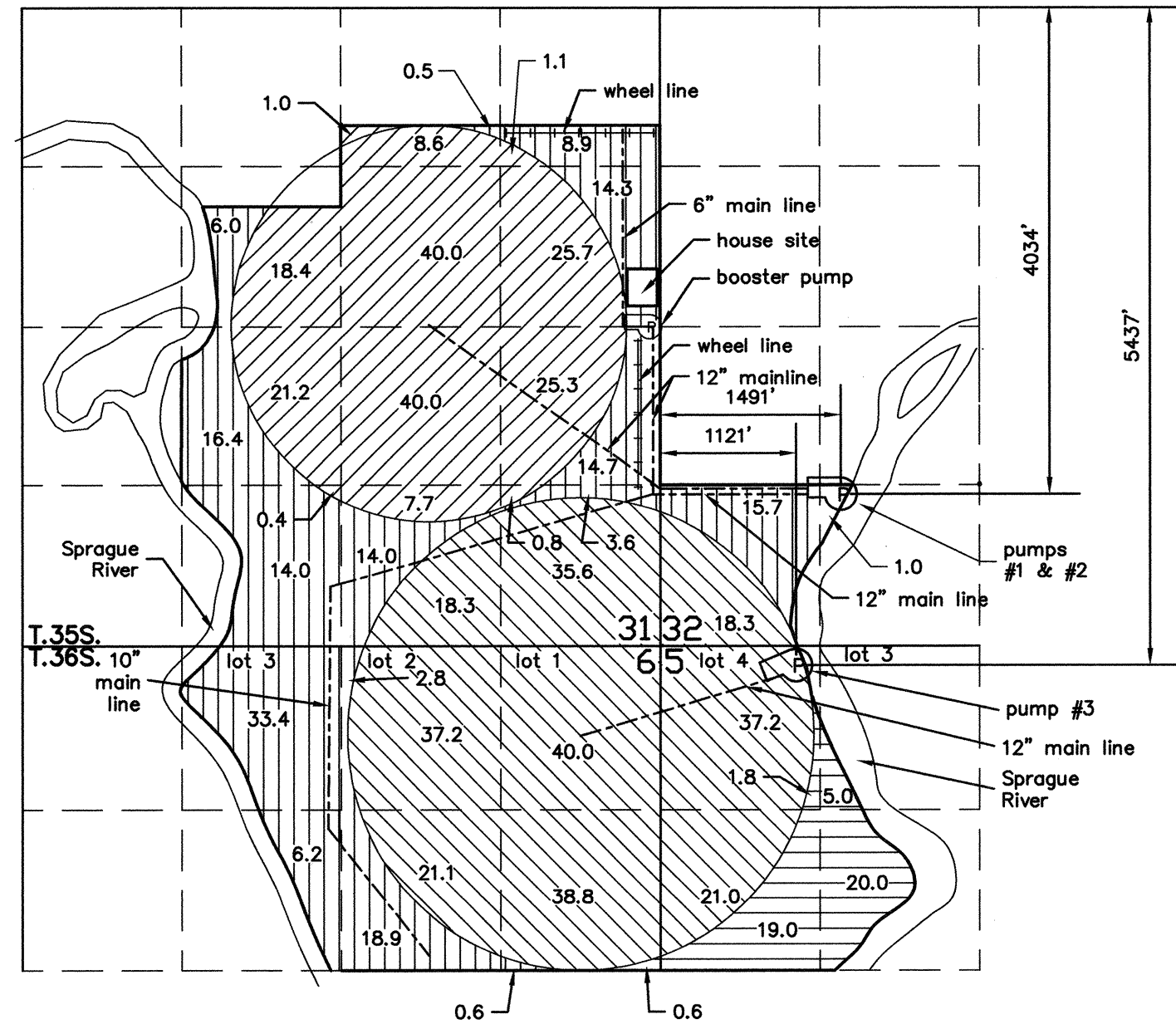

This map is a revision of the original MAP FOR CLAIM OF BENEFICIAL USE, Klamath Adjudication Claim #97, prepared by S & S Surveying Incorporated for:

Carter Air Balance Inc.
 Jeff and Tamie Jo Carter
 P.O. Box E
 Sprague River, Oregon 97639

It has been prepared to address the requirements of a letter from the Oregon Water Resources Department dated October 13, 1998 and sent to Donald, Marlene, and Lewis Lawless, the current owners. Acreages and diversion points are based on the original map. Adkins Consulting Engineers, Inc. did not perform any field inspection or verification of irrigated lands or diversion points. The information for the center pivot locations, buried main lines and pumps was obtained from Kerns Irrigation in Klamath Falls. Kerns provided the design, materials and installation for the pivots and a portion of the main lines.

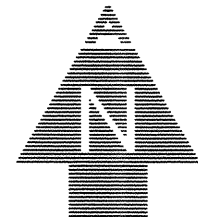

SCALE: 1" = 1320'

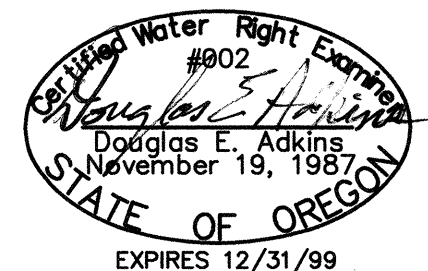

LEGEND

14.0 AREAS IN ACRES

DIVERSION POINT

----- MAIN DITCH LOCATIONS ARE APPROXIMATE

- IRRIGATED AREA FROM PUMP #1 FLOOD IRRIGATED BY BURIED MAIN W/RISERS USING GATED PIPE AND WHEEL LINES
- IRRIGATED AREA FROM PUMP #2 BY CENTER PIVOT SPRINKLER SYSTEM
- IRRIGATED AREA FROM PUMP #3 BY CENTER PIVOT SPRINKLER SYSTEM
- IRRIGATED AREA FROM PUMP #3 BY FLOOD IRRIGATION

THIS MAP IS FOR THE PURPOSE OF IDENTIFYING THE LOCATION OF THE WATER RIGHT ONLY AND HAS NO INTENT TO PROVIDE DIMENSIONS OR LOCATION OF PROPERTY LINES.



2950 Shasta Way • Klamath Falls, Oregon 97603 • (541) 884-4666 • FAX (541) 884-5335
 Klamath Falls, OR • Medford, OR • Alturas, CA
 January 15, 1999
 Engineers ▲ Planners ▲ Surveyors
 JOB No. 2075-01