

MAP TO ACCOMPANY STATEMENT AND PROOF OF CLAIM TO USE OF WATER OF THE KLAMATH RIVER AND ITS TRIBUTARIES

LOCATED IN:
THE E 1/2 OF THE NE 1/4 OF SECTION 23
T 34 S, R 8 E, WM, KLAMATH COUNTY, OR.
DECEMBER, 1998

RECEIVED

DEC 07 1998

WATER RESOURCES DEPT.
SALEM, OREGON

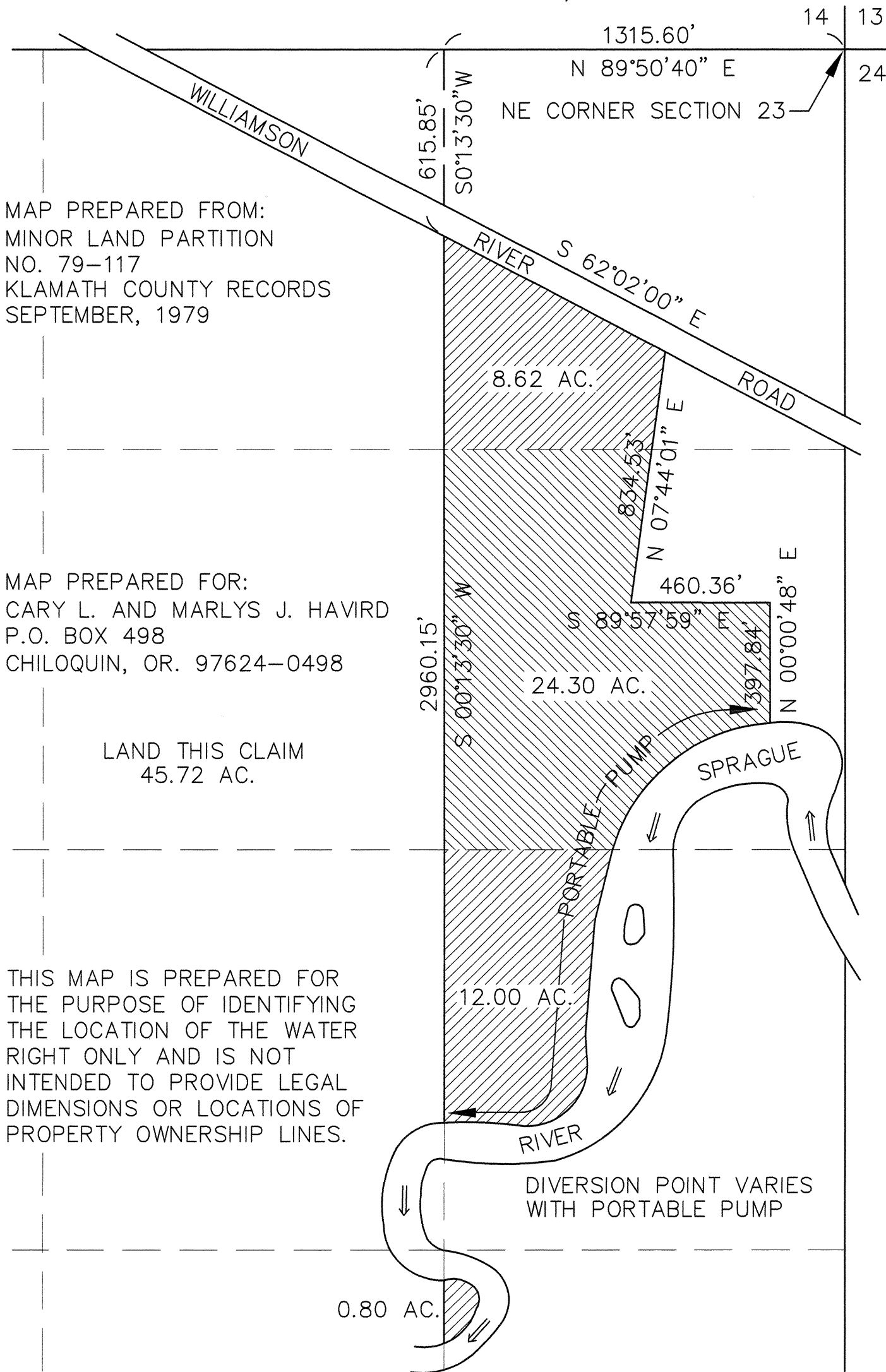

MAP PREPARED FROM:
MINOR LAND PARTITION
NO. 79-117
KLAMATH COUNTY RECORDS
SEPTEMBER, 1979

MAP PREPARED FOR:
CARY L. AND MARLYS J. HAVIRD
P.O. BOX 498
CHILOQUIN, OR. 97624-0498

LAND THIS CLAIM
45.72 AC.

THIS MAP IS PREPARED FOR
THE PURPOSE OF IDENTIFYING
THE LOCATION OF THE WATER
RIGHT ONLY AND IS NOT
INTENDED TO PROVIDE LEGAL
DIMENSIONS OR LOCATIONS OF
PROPERTY OWNERSHIP LINES.

DIVERSION POINT VARIES
WITH PORTABLE PUMP

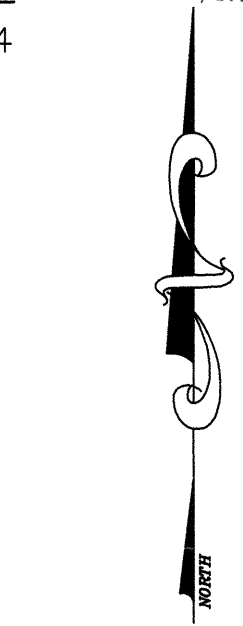

SCALE: 1" = 400'



RENEWAL DATE 12-31-98

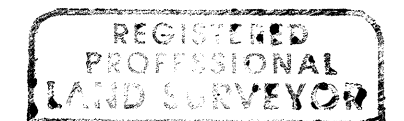

Robert V. Neathamer



RENEWAL DATE 12-31-98