

T.20S. R.20E. W.M.  
CROOK COUNTY OREGON

DAVE + MARION CHRISTENSEN

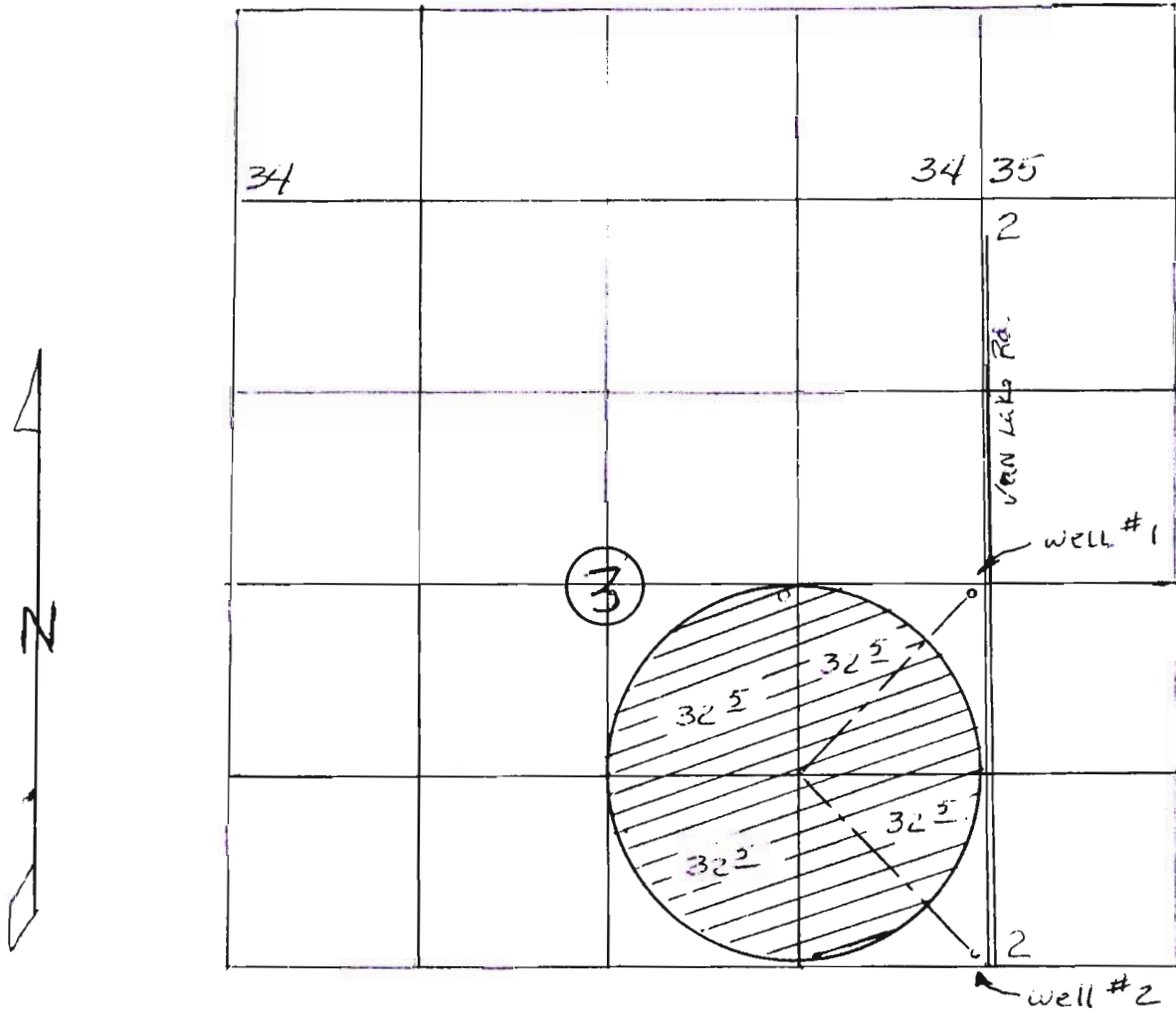

**RECEIVED**

DEC 06 2007

WATER RESOURCES DEPT  
SALEM OREGON

SCALE: 1" = 1320'

well #1 2580' N and 80' W from the SE corner of  
section 3 T20S R20E W.M

well #2 80' N and 80' W from the SE corner of  
section 3 T 20S R 20 E W.M

*MA*

CENTER POINT GPS

N 43-51-699  
W 120-18-174

*Wave Christensen - Van Lake Rd. Property*

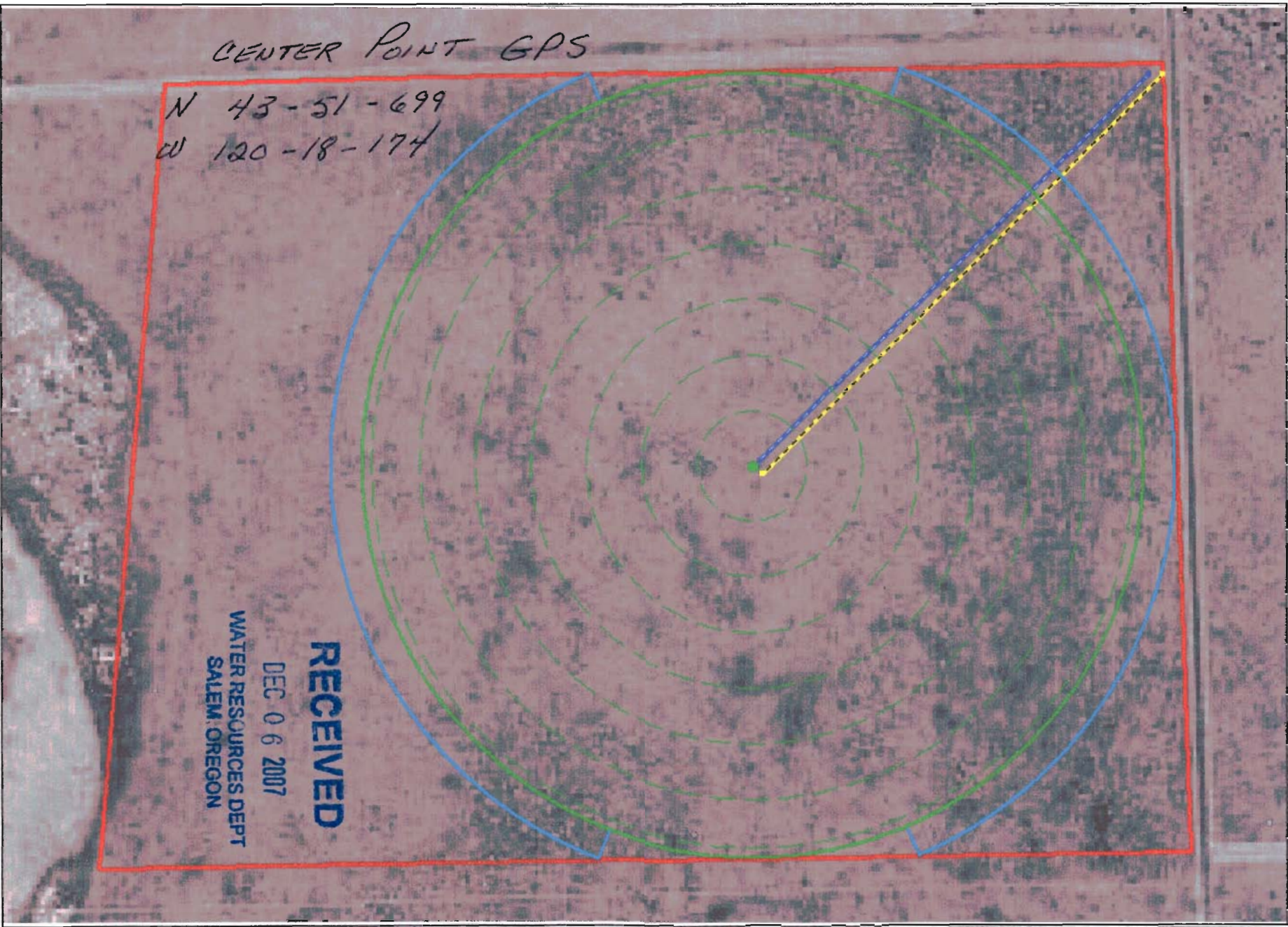

Dave Christensen - Van Lake Rd Property

A  
|  
|  
|



0 ————— 0.5 MI