

WELL LOCATION IS:  
 1595' E 780'S OF NW SECTION 17

DAVID BAKER  
 68398 GEORGE CYRUS I  
 SISTERS, OR

SECTION 17 T.15S. R.11E.W.M.  
 DESCHUTES COUNTY

15 11

1"=600'

RECEIVED

MAY 14 2008

WATER RESOURCES DEPT  
 SALEM OREGON

X = New well

[Yellow Box] = Location of 16 Acres  
 New Water Rights

1-26-00  
 10-31-03  
 4-4-07  
 10-23-07

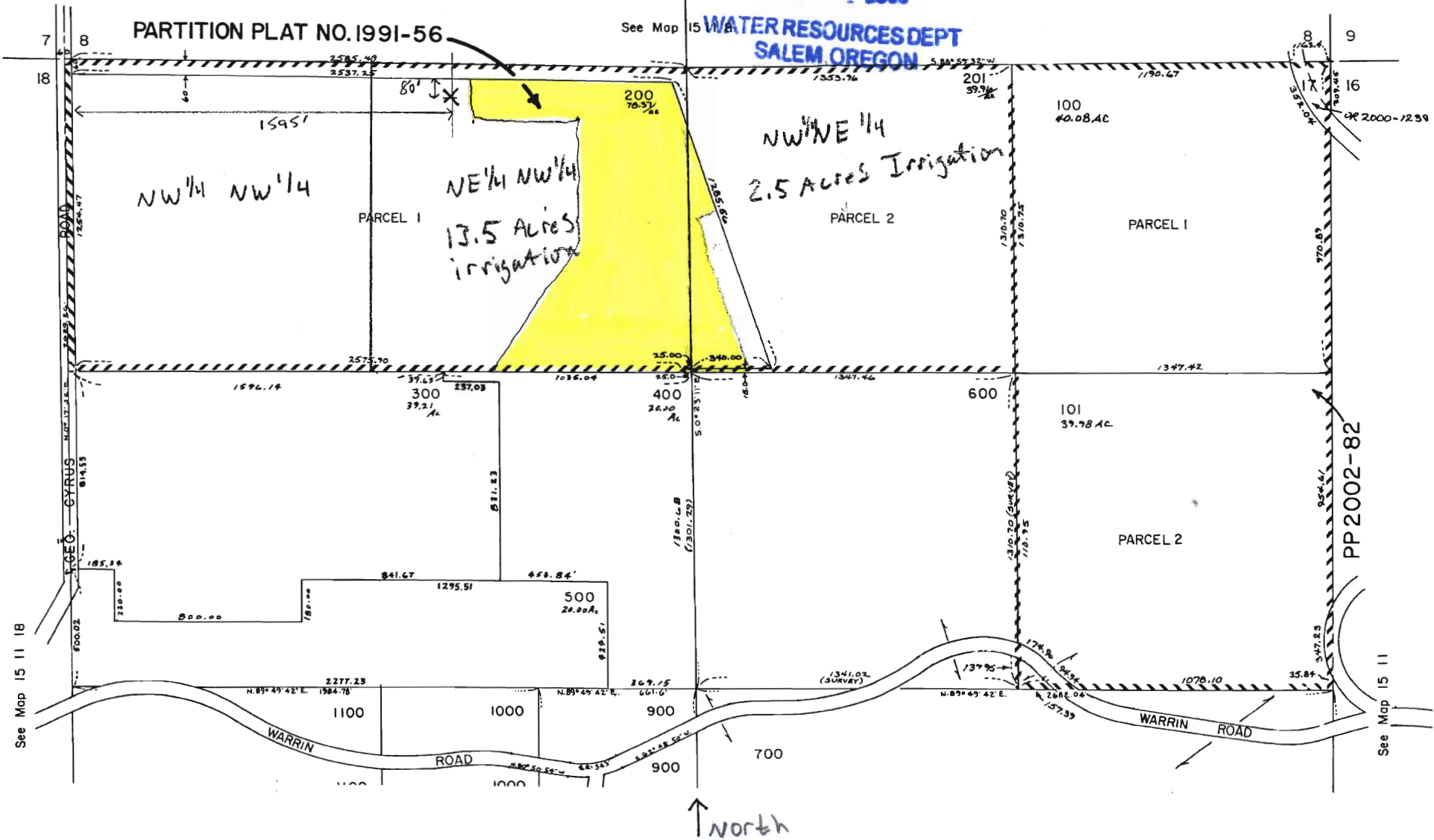

SECTION 17 T.15S. R.11E.W.M.  
DESCHUTES COUNTY

15 11 17

1-24-00  
10-31-03  
4-4-07  
10-23-07

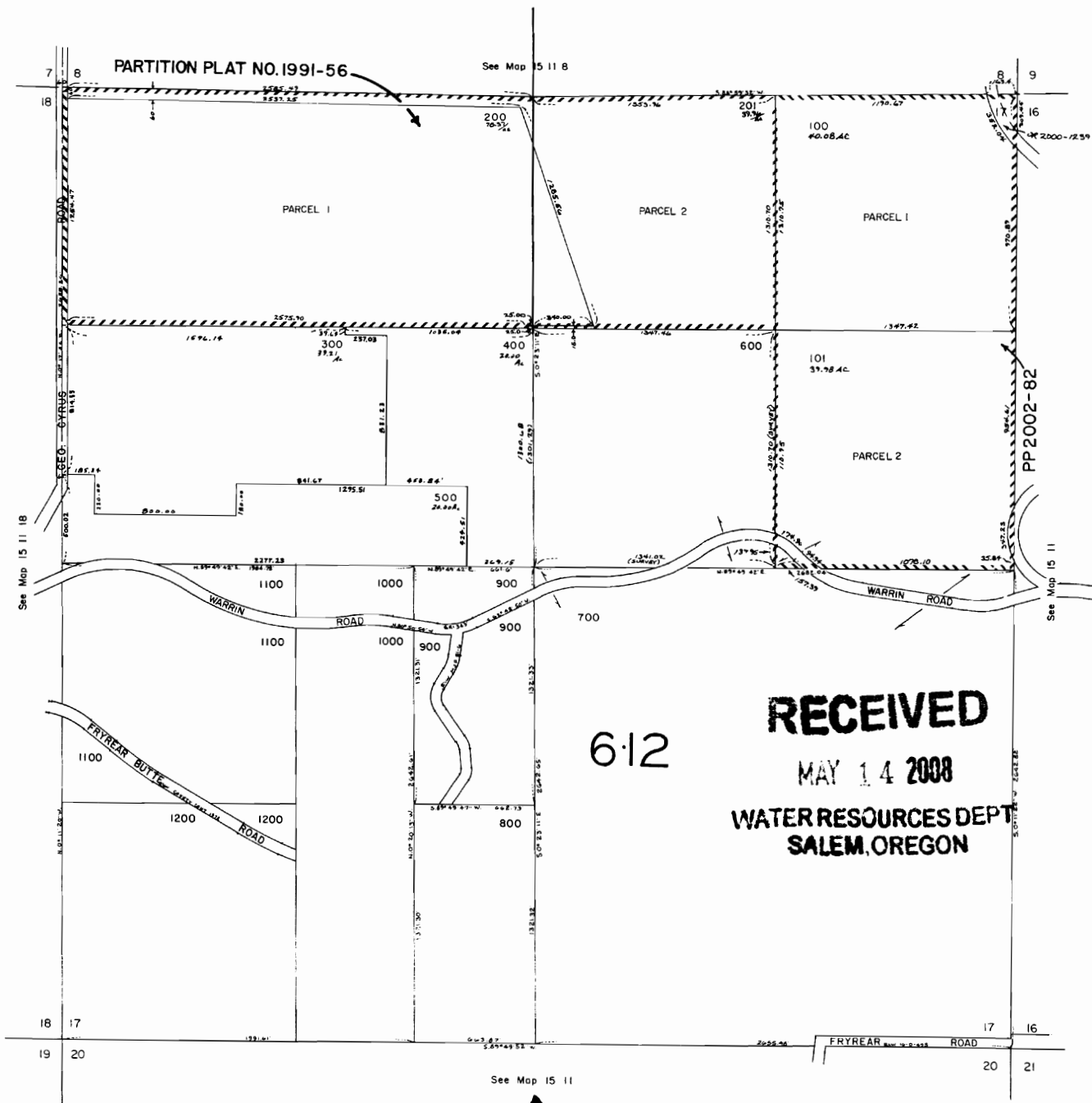

15 11 17