

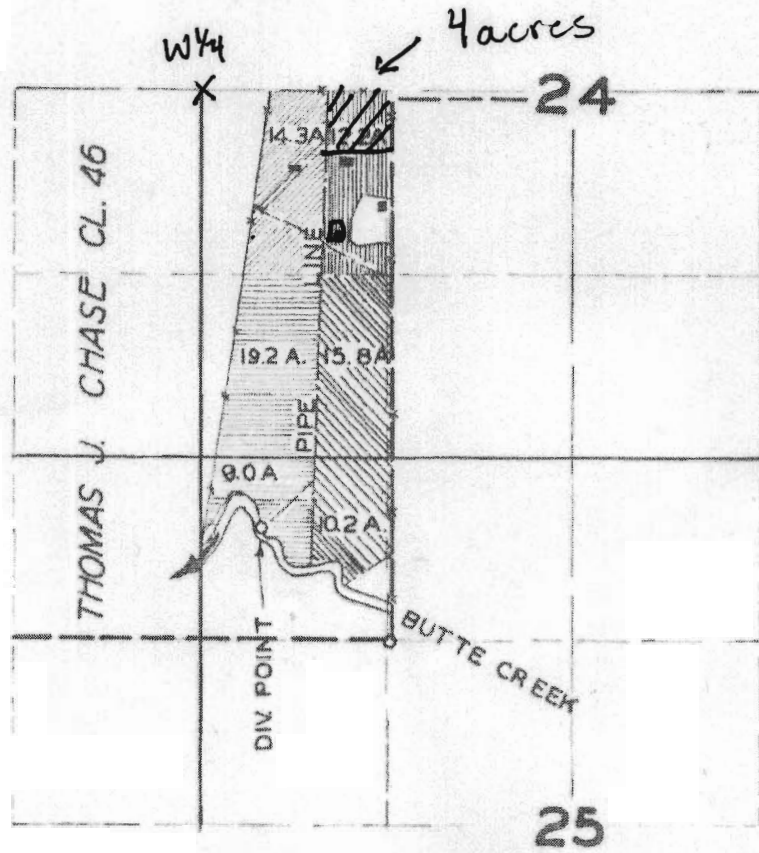



1" = 1320'  
Tax lot - 1100

Reservoir POD  
1,000'ft South  
950'ft East

T. 5S. R. 1 W. W. M. from W/4 corner  
Section 24



-  PER. 15278
-  PER. 15644
-  PER. 16837
-  PER. 18873

**FINAL PROOF SURVEY**  
UNDER

Application No. \_\_\_\_\_ Permit No. \_\_\_\_\_  
IN NAME OF

DAVID ELVIN SHATTO AND IRVIN SHATTO

Surveyed APR. 18 1950, by H.L. COFFMAN

**RECEIVED**

MAY 08 2008  
WATER RESOURCES DEPT  
SALEM, OREGON

App No R 87180