



Oregon Water Resources Department
Land Use Information Form

THIS FORM IS NOT REQUIRED IF: 1) water is to be diverted, conveyed, and/or used only on federal lands; or 2) the application is for a water-right transfer, allocation of conserved water, exchange, permit amendment, or ground water registration modification, and all of the following apply: a) only the place of use is proposed for change, b) there are no structural changes, c) the use of water is for irrigation, and d) the use is located in an irrigation district or exclusive farm-use zone.

Applicant Name: BILL MUIR
 Mailing Address: 965 TETHERLOW RD.
 City: WILLIAMS State: OR Zip: 97544 Day Phone: 541-218-2800

This application is related to a Measure 37 claim. Yes No

A. Land and Location

Please include the following information for all tax lots where water will be diverted (taken from its source), conveyed (transported), or used. Applicants for municipal use, or irrigation uses within irrigation districts may substitute existing and proposed service-area boundaries for the tax-lot information requested below.

Township	Range	Section	¼¼	Tax Lot #	Plan Designation (e.g. Rural Residential/RR-5)	Water to be:	Proposed Land Use:
38 S	SW	34	SW¼	1001		<input type="checkbox"/> Diverted <input type="checkbox"/> Conveyed <input type="checkbox"/> Used	Pond
			SE¼	1204		<input type="checkbox"/> Diverted <input type="checkbox"/> Conveyed <input type="checkbox"/> Used	
						<input type="checkbox"/> Diverted <input type="checkbox"/> Conveyed <input type="checkbox"/> Used	
						<input type="checkbox"/> Diverted <input type="checkbox"/> Conveyed <input type="checkbox"/> Used	

List all counties and cities where water is proposed to be diverted, conveyed, or used. Josephine

B. Description of Proposed Use

Type of application to be filed with the Water Resources Department:

- Permit to Use or Store Water
- Allocation of Conserved Water
- Permit Amendment or Ground Water Registration Modification
- Water-Right Transfer
- Limited Water Use License
- Exchange of Water

Source of water: Reservoir/Pond Ground Water Surface Water (name) Crunoff

Estimated quantity of water needed: 1.72 cubic feet per second gallons per minute acre-feet

Intended use of water: Irrigation Commercial Industrial Domestic for household(s)
 Municipal Quasi-municipal Instream Other aesthetics

Briefly describe: BOUGHT PROPERTY IN 2006 AND POND HAD BEEN THERE SINCE 1977 BEFORE I BOUGHT IT.

Note to applicant: If the Land Use Information Form cannot be completed while you wait, please have a local government representative sign the receipt below and include it with the application filed with the Water Resources Department.

Receipt for Request for Land Use Information

State of Oregon
 Water Resources Department
 725 Summer Street NE, Suite A
 Salem, OR 97301-1266

RECEIVED
 MAY 09 2008
 WATER RESOURCES DEPT
 SALEM, OREGON

R87174

For Local Government Use Only

The following section must be completed by a planning official from each county and city listed unless the project will be located entirely within the city limits. In that case, only the city planning agency must complete this form.

This deals only with the local land-use plan. Do not include approval for activities such as building or grading permits.

Please check the appropriate box below and provide the requested information

- Land uses to be served by proposed water uses (including proposed construction) are allowed outright or are not regulated by your comprehensive plan. Cite applicable ordinance section(s): Section 11.030 (RLDC)
- Land uses to be served by proposed water uses (including proposed construction) involve discretionary land-use approvals as listed in the table below. (Please attach documentation of applicable land-use approvals which have already been obtained. Record of Action/land-use decision and accompanying findings are sufficient.)
If approvals have been obtained but all appeal periods have not ended, check "Being pursued".

Type of Land-Use Approval Needed (e.g. plan amendments, rezones, conditional-use permits, etc.)	Cite Most Significant, Applicable Plan Policies & Ordinance Section References	Land-Use Approval:	
		<input type="checkbox"/> Obtained <input type="checkbox"/> Denied	<input type="checkbox"/> Being pursued <input type="checkbox"/> Not being pursued
		<input type="checkbox"/> Obtained <input type="checkbox"/> Denied	<input type="checkbox"/> Being pursued <input type="checkbox"/> Not being pursued
		<input type="checkbox"/> Obtained <input type="checkbox"/> Denied	<input type="checkbox"/> Being pursued <input type="checkbox"/> Not being pursued
		<input type="checkbox"/> Obtained <input type="checkbox"/> Denied	<input type="checkbox"/> Being pursued <input type="checkbox"/> Not being pursued
		<input type="checkbox"/> Obtained <input type="checkbox"/> Denied	<input type="checkbox"/> Being pursued <input type="checkbox"/> Not being pursued
		<input type="checkbox"/> Obtained <input type="checkbox"/> Denied	<input type="checkbox"/> Being pursued <input type="checkbox"/> Not being pursued

Local governments are invited to express special land-use concerns or make recommendations to the Water Resources Department regarding this proposed use of water below, or on a separate sheet.

Off-channel ponds are not defined as structures outside of the riparian area.

RECEIVED

MAY 09 2008

WATER RESOURCES DEPT
SALEM, OREGON

Name: Valerie Montague Title: Planner
 Signature: Valerie Montague Phone: 5414745427 Date: 5-1-08
 Government Entity: Josephine County Planning Office

Note to local government representative: Please complete this form or sign the receipt below and return it to the applicant. If you sign the receipt, you will have 30 days from the Water Resources Department's notice date to return the completed Land Use Information Form or WRD may presume the land use associated with the proposed use of water is compatible with local comprehensive plans.

Receipt for Request for Land Use Information

Applicant name: _____

City or County: _____ Staff contact: _____

Signature: _____ Phone: _____ Date: _____



THE PLANNING OFFICE
510 NW 4th Street
Grants Pass OR 97526

RETURN SERVICE
REQUESTED

PRESORTED
FIRST CLASS



UNITED STATES POSTAGE

PITNEY BOWES
02 1M \$ 00.312
0004239486 MAY 07 2008
MAILED FROM ZIP CODE 97504

State of Oregon
Water Resources Department
725 Summer Street NE, Suite A
Salem, OR 97301-1266

97301 BLABDM5





Oregon

Theodore R. Kulongoski, Governor

Water Resources Department

North Mall Office Building
725 Summer Street NE, Suite A
Salem, OR 97301-1271
503-986-0900
FAX 503-986-0904

April 28, 2008

Bill Muir
965 Tetherow Road
Williams, Oregon 97544

Dear Bill Muir:

The Water Resources Department has received your application to store water. At this time however, we are unable to accept your application, because the minimum filing requirements are not met according to the Oregon Revised Statutes (ORS 537.409).

We are hereby returning the incomplete application and the fees submitted. Please return the application, the required information, and this checklist, so the Department may begin processing your application in a timely manner.

This review is based only on the completeness of your application. Any determination of water availability, compliance with basin plan rules, or any other water related issues has not been made.

Should you have any questions, please do not hesitate to contact Herb Mosgar at the address above or by telephone at 503-986-0804.

Sincerely,

Jerry Sauter
Water Rights Program Analyst

Cc: OWRD Fiscal

***Minimum Requirements (ORS 537.409)**

Completed Land-Use Form * or receipt signed by the appropriate planning department official enclosed? *Does the use on land-use form match the proposed use on the application? Must be an original "wet" signature within the last 12 months.*

Fees enclosed*?

Base Fee\$ 80

plus\$ 40

Total Paid \$ 120

Total Fees \$ 120

Completeness Check by: Herb Mosgar

Date: April 28, 2008

Alternate Review Reservoir Application

Application _____
Priority Date _____
Use _____
Amount (AF) _____

County _____
Township _____ Range _____ Section _____ Taxlot _____
Caseworker _____
Watermaster _____

*Minimum Requirements (ORS 537.409)

- Landowner Name, Mailing Address* and Telephone Number.
- Source* and tributary listed. NO WELLS-MUST HAVE GW APP TO USE A WELL AS A SOURCE !!
- Reservoir Location- Township, Range, Section, Quarter Quarter, Taxlot
- Dam height*, if applicable
- Total Quantity * of Storage Requested: _____
- Proposed Use of the water.... If for out of reservoir use, is a surface water application included?
- Property ownership indicated? * If applicant does not own all the land, is the affected landowner's name and mailing address listed? (Including: lands not owned by applicant, upon which the source is locatedor..... that are crossed by the diversion works. This includes any roads or rights-of-way.)
- Environmental Impact section completed? Not fatal if omitted
- Application signed by the landowner(s)? All parties noted as applicants must sign the application.

Must be an original "wet" signature.

- Completed Land-Use Form * or receipt signed by the appropriate planning department official enclosed? *Does the use on land-use form match the proposed use on the application? Must be an original "wet" signature within the last 12 months.* NO LAND-USE SUBMITTED.

- Acceptable map ** Indicates requirements of standards set forth by the Commission and causes fatal flaw if not provided by the applicant.

- Reservoir Location - noting Township, Range, Section, 1/4 1/4 and Tax Lot number(s)* KATHY SMITH
- Scale of the Map (not less than 1"-1320') **
- Reference corner on map
- 1/4's clearly identified
- Dam or POD (If off channel) Location coordinates referenced to a government land survey corner* If no dam, use coordinates to center of reservoir.**
- North Directional Symbol **
- Reservoir clearly identified *

Fees enclosed*? Base Fee\$ 80
CHECK RETURNED plus\$ 40
plus\$ _____

Total Paid \$ 120 Total Fees \$ 120

Completeness Check by: HERB MASGAR Date: 4-28-2008

Groups/wr/Customer Service Group/Alt-Review-checklist.doc 11-23-2007 jks

503-986-0804



Oregon Water Resources Department
725 Summer Street NE, Suite A
Salem Oregon 97301
(503) 986-0900
www.wrd.state.or.us

RETURN
FIVE COPY

Application for a Permit to Store Water in a Reservoir

(Alternate Review)

Alternate Review Process (ORS 537.409): You may use this form for any reservoir storing less than 9.2 acre-feet or with a dam less than 10 feet high.

Use a separate form for each reservoir

Please type or print in dark ink. If your application is found to be incomplete or inaccurate, we will return it to you. If any requested information does not apply, insert "n/a". A summary of review criteria and procedures that are generally applicable to these applications is available at www.wrd.state.or.us/OWRD/PUBS/forms.shtml.

RECEIVED

APR 25 2008

WATER RESOURCES DEPT
SALEM OREGON

1. APPLICANT INFORMATION

Landowner: Muir, Bill
First Last
 Mailing Address: 965 Tetherow Rd
Williams OR 97544
City State Zip
 Phone: 541-846-6062
Home Work Other
 *Fax: 846-6193 *E-Mail Address: _____
 *Optional Information

2. LOCATION AND SOURCE

A. Reservoir Name: ~~Williamsberg valley~~ Karen's Pond

B. Source: Provide the name of the water body or other source from which water will be diverted, and the name of the stream or lake it flows into. Indicate if source is run-off, seepage, or an unnamed stream or spring.

Source: run off Tributary to: Williams Creek

C. Reservoir Location

Township (N or S)	Range (E or W)	Section	quarter/quarter	tax lot number
38 S	5W	34	SW NW + SE NW	1001 + 1204

D. County of use: Josephine

E. Dam: Maximum height of dam: 0 ft feet. If excavated, write "excavated" or "0 feet".

F. Quantity: Amount of water to be stored in the reservoir at maximum capacity. List quantity in Acre-Feet: 1.72

App. No. _____	For Department Use Permit No. _____	Date _____
----------------	--	------------

RECEIVED

JOSEPHINE COUNTY PLANNING 25 2008

WATER RESOURCES DEPT
SALEM, OREGON 5383

Name: Bill Muir Date: 4-23-08 Receipt #:

Address: 765 Tetherow Rd

Legal: T 30 R 5 Sec 34 Tax Lots: 1201 Amount: \$ 125 50

ADMINISTRATIVE

- 38220 Conditional Use
- 38200 Development Permit
- 39801 Aggregate Mining Permit
- 38240 Farm Dwelling
- 38250 Forest Dwelling
- 38260 Medical Hardship
- 38210 Medical Hardship Renewal
- 38270 Home Occ / No Hearing
- 38271 Home Occ / Hearing
- 38272 Home Occ / Renewal
- 38280 Manufactured Dwelling Storage
- 39812 Measure 37 Claim
- 38290 Non-Conforming Use-Verification
- 39810 Non-Conforming Use-Expansion

- 39803 Pre-App. Aggregate Mining
- 39804 Pre-App. Comp Plan / ZC
- 39100 Pre-App. - Others
- 39050 Pre-App. - PUD
- 39806 Pre-App. Subdivision
- 39250 Road Naming
- 39450 Variance w/o Hearing
- 39451 Variance w/Hearing
- 39813 Violation Surcharge

HEARING REQUESTS

- 38000 Appeal after Hearing
- 38010 Appeal w/o Hearing
- 39200 Remand Hearing
- 39650 Re-noticing Fee

LAND DIVISION

- 38300 Final Plat
- 39000 Partition / Tentative Approval
- 39001 Partition / Easement / Public Usage Access

- 39802 PUD / Tentative Approval
- 39150 Property Line Adjustment
- 39700 Replat (Less than 4 lots)
- 39701 Replat (Pre-App Review involving more than 3 lots)
- 39702 Replat (More than 3 lots)
- 39400 Subdivision / Tentative Approval

ORDINANCE CHANGES

- 38100 Comp Plan / Zone Change
- 39002 Comp Plan / Zone Change w/ exception to Statewide Goals
- 39800 Text Amend.

SITE REVIEW

- 39350 Half Acre or Less
- 39360 Half Acre → Two Acres
- 39380 Over Two Acres
- 39340 Standards Only

ANALYSIS

- 38050 Auth Lot / Dwelling Determination
- 38235 Determination of Dvlp / Extension
- 38350 Flood Review / FEMA Map Info
- 39805 Flood Review - Substantial Improvement
- 39809 Flood Review - Elevation Determination
- 39550 Land Use Statement
- 39807 Technical Plan Review / Flood, Fire, Erosion, etc.

MISCELLANEOUS

- 39600 Copies / Maps / Ordinances
- 39750 Transcript Deposit
- 39808 Preparation of LUBA Record

CASH _____ CHECK # 7058 BY: VM Account Code _____

SECTION 34 T.38S. R.5W. W. M.
JOSEPHINE COUNTY

1" = 400'

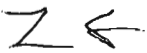

Pond is 1340' east
 and 400' north of
 west corner.

SEE MAP 38 5 27

THIS MAP IS MADE UP OF A NUMBER
 OF VARIOUS SCALES WHICH HAVE
 ALTERED TO A COMMON SCALE
 AN OFFICIAL MAP OF THE STATE



Kathy A. Smith
 Watermaster, District 14
 Southwest Region

Oregon

WATER RESOURCES
 DEPARTMENT
 942 SW 6th Street, Suite E
 Grants Pass, Oregon 97526
 (541) 471-2886 ext. 223
 Fax: (541) 471-2876
 Kathy.A.Smith@wr.d.state.or.us

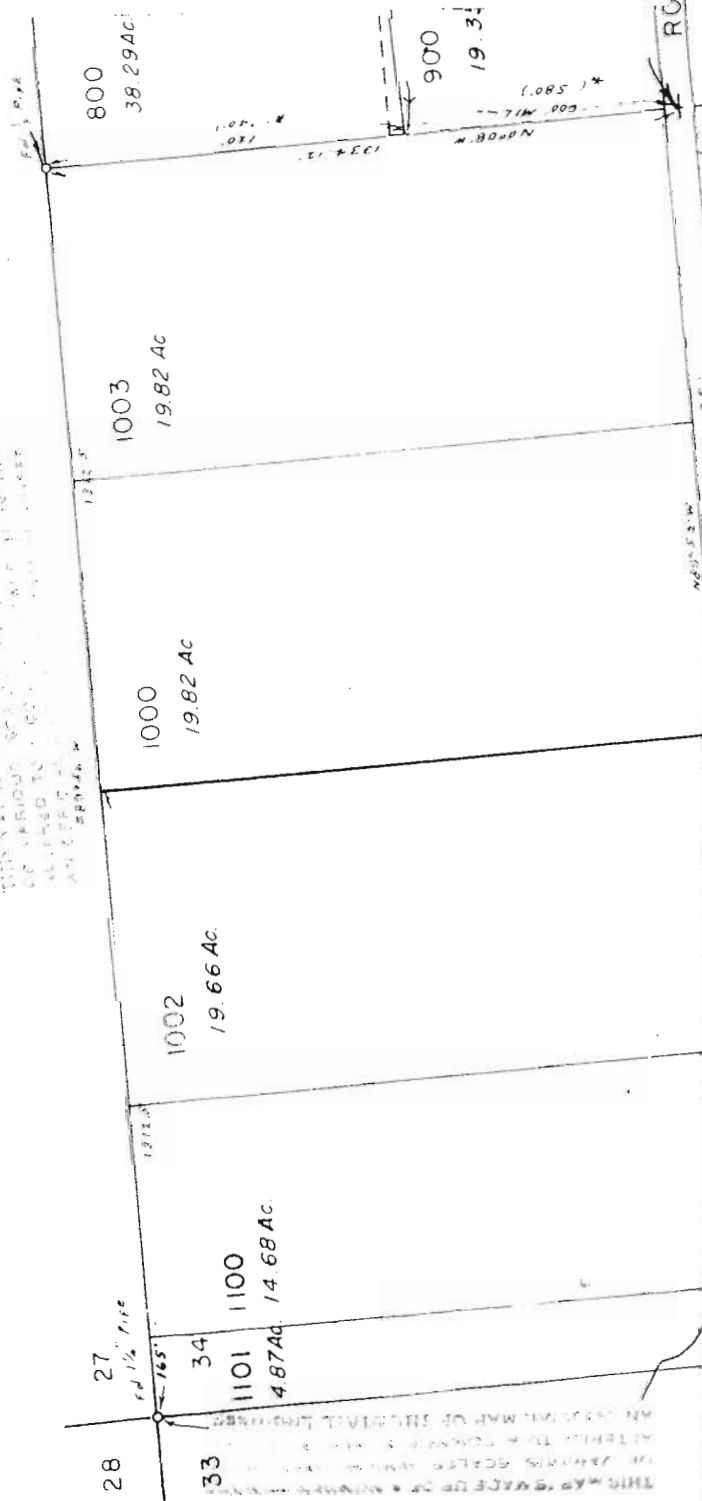

ETHEROW

1201
73.29 Ac.

1001
157.97 Ac.

P-2938
24.0 Ac. 1916
(Munger Cr.)
Plan. 24.25 Ac.

SE NW

SW NW

Karen's Pond

C-16352
16.0 Ac. 1862
(Munger Cr.)
Plan. 15.2 Ac.

34.1 P-29225
24.9 Ac. 1963
(Supl. from Res.)

6

C-16352
15.0 Ac. 1862
(Munger Cr.)
Plan. 13.4 Ac.

WATER RESOURCES DEPT
SALEM OREGON

APR 25 2008

RECEIVED

EE MAP 38 5 33
MAP IS MADE UP OF A NUMBER OF MAPS
VARIOUS SCALES WHICH HAVE BEEN
RED TO A COMMON SCALE. IT IS NOT
OFFICIAL MAP OF THE STATE ENGINEER.

1912.37 By App. 48.347 B. P. K. W.

(1862) C.S. 72-501

1320'

1340'

460' 1/2