



Oregon

Theodore R. Kulongoski, Governor

Water Resources Department

North Mall Office Building
725 Summer Street NE, Suite A
Salem, OR 97301-1271
503-986-0900
FAX 503-986-0904

May 23, 2008

LAURANCE ROWLEY
MARILEE ROWLEY
67724 CRANE BUCHANAN RD
BURNS, OR 97720

Reference: File G-16987

Dear Mr. and Ms. Rowley:

**THIS IS NOT A PERMIT AND IS
SUBJECT TO CHANGE AT THE NEXT PHASE OF PROCESSING.**

This letter is to inform you of the preliminary analysis of your water use permit application and to describe your options. In determining whether a water use permit application may be approved, the Department must consider the factors listed below, all of which must be favorable to the proposed use if it is to be allowed. Based on the information you have supplied, the Water Resources Department has made the following preliminary determinations:

Initial Review Determinations:

1. The application requested the use of 2.21 cubic feet per second (CFS) of water from a well (HARN 51408) in Hot Springs Slough Basin for irrigation use on 177.0 acres from March 1 through October 31 of each year.
2. The proposed use is not prohibited by law or rule except where otherwise noted below.
3. The use of ground water in Hot Springs Slough Basin for irrigation use is allowable under the Malheur Lake Basin Program.
4. If properly conditioned, the proposed use of ground water will avoid injury to existing ground water rights and the resource.

The Department has determined, based upon OAR 690-09, that the proposed ground water use will not have the potential for substantial interference with any surface water source.

Summary of Initial Determinations

The use of 2.21 CFS from a well (HARN 51408) in Hot Springs Slough Basin for irrigation use on 177.0 acres is allowable during the full period requested, March 1 through October 31 of each year.

Because of these favorable determinations, the Department can now move your application to the next phase of the water rights application review process. This phase is where public interest factors will be evaluated.

Please reference the application number when sending any correspondence regarding the conclusions of this initial review. Comments received within the comment period will be evaluated at the next phase of the process.

To Proceed With Your Application:

If you choose to proceed with your application, you do not have to notify the Department. Your application will automatically be placed on the Department's Public Notice to allow others the opportunity to comment. After the comment period the Department will complete a public interest review and issue a proposed final order.

Withdrawal Refunds:

If you choose not to proceed, you may withdraw your application and receive a refund (minus a \$150 processing charge per application.) To accomplish this you must notify the Department in writing by **Friday, June 6, 2008**. For your convenience you may use the enclosed "STOP PROCESSING" form.

If A Permit Is Issued It Will Likely Include The Following Conditions:

1. Measurement, recording and reporting conditions:
 - A. Before water use may begin under this permit, the permittee shall install a totalizing flow meter or other suitable measuring device as approved by the Director at each point of appropriation. The permittee shall maintain the meter or measuring device in good working order, shall keep a complete record of the amount of water used each month, and shall submit a report which includes the recorded water use measurements to the Department annually or more frequently as may be required by the Director. Further, the Director may require the permittee to report general water-use information, including the place and nature of use of water under the permit.

- B. The permittee shall allow the watermaster access to the meter or measuring device; provided however, where the meter or measuring device is located within a private structure, the watermaster shall request access upon reasonable notice.
2. The Department requires the water user to obtain, from a qualified individual (see below), and report annual static water levels for each well on the permit. The static water level shall be measured in the month of March. Reports shall be submitted to the Department within 30 days of measurement.

The permittee shall report an initial March static water-level measurement once well construction is complete and annual measurements thereafter. Annual measurements are required whether or not the well is used. The first annual measurement will establish a reference level against which future measurements will be compared. However, the Director may establish the reference level based on an analysis of other water-level data. The Director may require the user to obtain and report additional water levels each year if more data are needed to evaluate the aquifer system.

All measurements shall be made by a certified water rights examiner, registered professional geologist, registered professional engineer, licensed well constructor or pump installer licensed by the Construction Contractors Board. Measurements shall be submitted on forms provided by, or specified by, the Department. Measurements shall be made with equipment that is accurate to at least the standards specified in OAR 690-217-0045. The Department requires the individual performing the measurement to:

- A. Associate each measurement with an owner's well name or number and a Department well log ID; and
- B. Report water levels to at least the nearest tenth of a foot as depth-to-water below ground surface; and
- C. Specify the method of measurement; and
- D. Certify the accuracy of all measurements and calculations reported to the Department.

The water user shall discontinue use of, or reduce the rate or volume of withdrawal from, the well(s) if any of the following events occur:

- A. Annual water-level measurements reveal an average water-level decline of three or more feet per year for five consecutive years; or
- B. Annual water-level measurements reveal a water-level decline of 15 or more feet in fewer than five consecutive years; or
- C. Annual water-level measurements reveal a water-level decline of 25 or more feet; or
- D. Hydraulic interference leads to a decline of 25 or more feet in any neighboring well with senior priority.

The period of restricted use shall continue until the water level rises above the decline level which triggered the action or the Department determines, based on the permittee's and/or the Department's data and analysis, that no action is necessary because the aquifer in question can sustain the observed declines without adversely impacting the resource or causing substantial interference with senior water rights. The water user shall not allow excessive decline, as defined in Commission rules, to occur within the aquifer as a result of use under this permit. If more than one well is involved, the water user may submit an alternative measurement and reporting plan for review and approval by the Department.

The water source identified in your application may be affected by an Agricultural Water Quality Management Area Plan. These plans are developed by the Oregon Department of Agriculture (ODA) with the cooperation of local landowners and other interested stakeholders, and help to ensure that current and new appropriations of water are done in a way that does not adversely harm the environment. You are encouraged to explore ODA's Water Quality Program web site at http://www.oregon.gov/ODA/NRD/water_agplans.shtml to learn more about the plans and how they may affect your proposed water use.

If you have any questions:

Feel free to call me at 503-986-0859 if you have any questions regarding the contents of this letter or your application. Please have your application number available if you call. General questions about water rights and water use permits should be directed to our customer service staff at 503-986-0801. When corresponding by mail, please use this address: Jeana Eastman, Oregon Water Resources Department, 725 Summer St NE Ste A, Salem OR 97301-1266. Our fax number is 503-986-0901.

Sincerely,



Jeana Eastman
Water Right Application Caseworker

enclosures: Application Process Description and Stop Processing Request Form

G-16987
WAB 12-
POU 12-
GW

APPLICATION FACT SHEET

Application File Number: G-16987

Applicant: LAURANCE ROWLEY AND MARILEE ROWLEY

County: Harney

Watermaster: 10

Priority Date: December 24, 2007

Source: A WELL (HARN 51408) IN HOT SPRINGS SLOUGH BASIN

Use: IRRIGATION USE ON 177.0 ACRES

Quantity: 2.21 CUBIC FEET PER SECOND

Basin Name & Number: Malheur Lake, #12

Stream Index Reference: Volume 2 MALHEUR L & MISC

Point of Diversion or Well Location(s): NENW, SECTION 12, T24S, R33E, W.M.;2570 FEET NORTH AND 75 FEET WEST FROM C1/4 CORNER, SECTION 12

Place of Use:

NW ¼ NE ¼ 17.0 ACRES

NE ¼ NW ¼ 40.0 ACRES

NW ¼ NW ¼ 40.0 ACRES

SW ¼ NW ¼ 40.0 ACRES

SE ¼ NW ¼ 40.0 ACRES

SECTION 12

TOWNSHIP 24 SOUTH, RANGE 33 EAST, W.M.

14 DAY STOP PROCESSING DEADLINE DATE: Friday, June 6, 2008

PUBLIC NOTICE DATE: Tuesday, May 27, 2008

30 DAY COMMENT DEADLINE DATE: Thursday, June 26, 2008

SECTION PLAT

Section 12

Township 24 S

Range 33 E

County of Harney

State of OR

NORTH

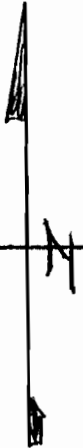
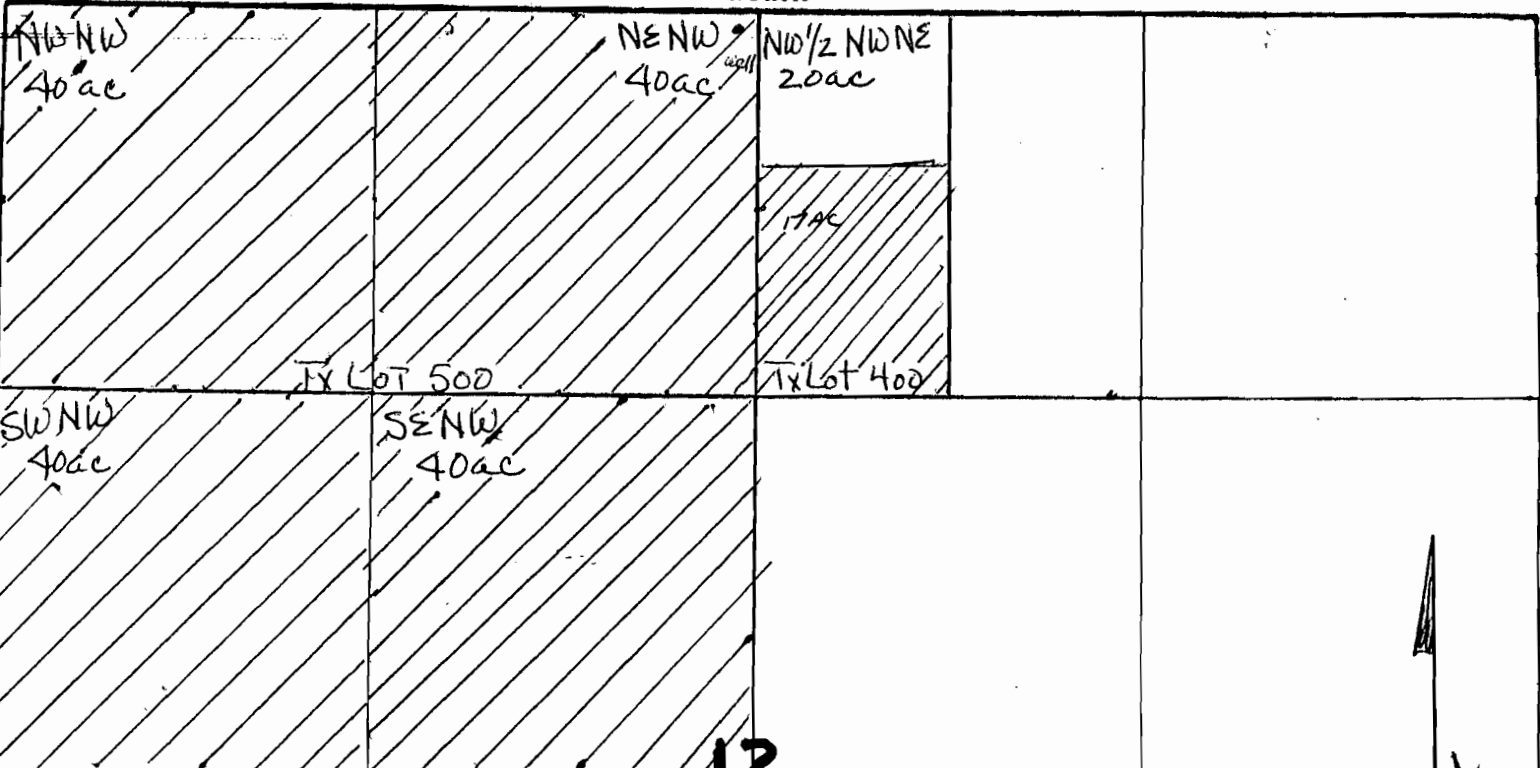

RECEIVED

DEC 24 2007

WATER RESOURCES DEPT
SALEM OREGON

LAURANCE W Rowley
MARILEE A Rowley
67724 CRANE BUCHANAN RD
BURNS OR 97720

App No G-16987

Scale 8" = 1 mi

SECTION PLAT

REVISED APPROX ADJUSTED SCALE

Section 12

Township 24 S

Range 33 E

1" = 600 FT.

County of HARNEY

State of OR

NORTH

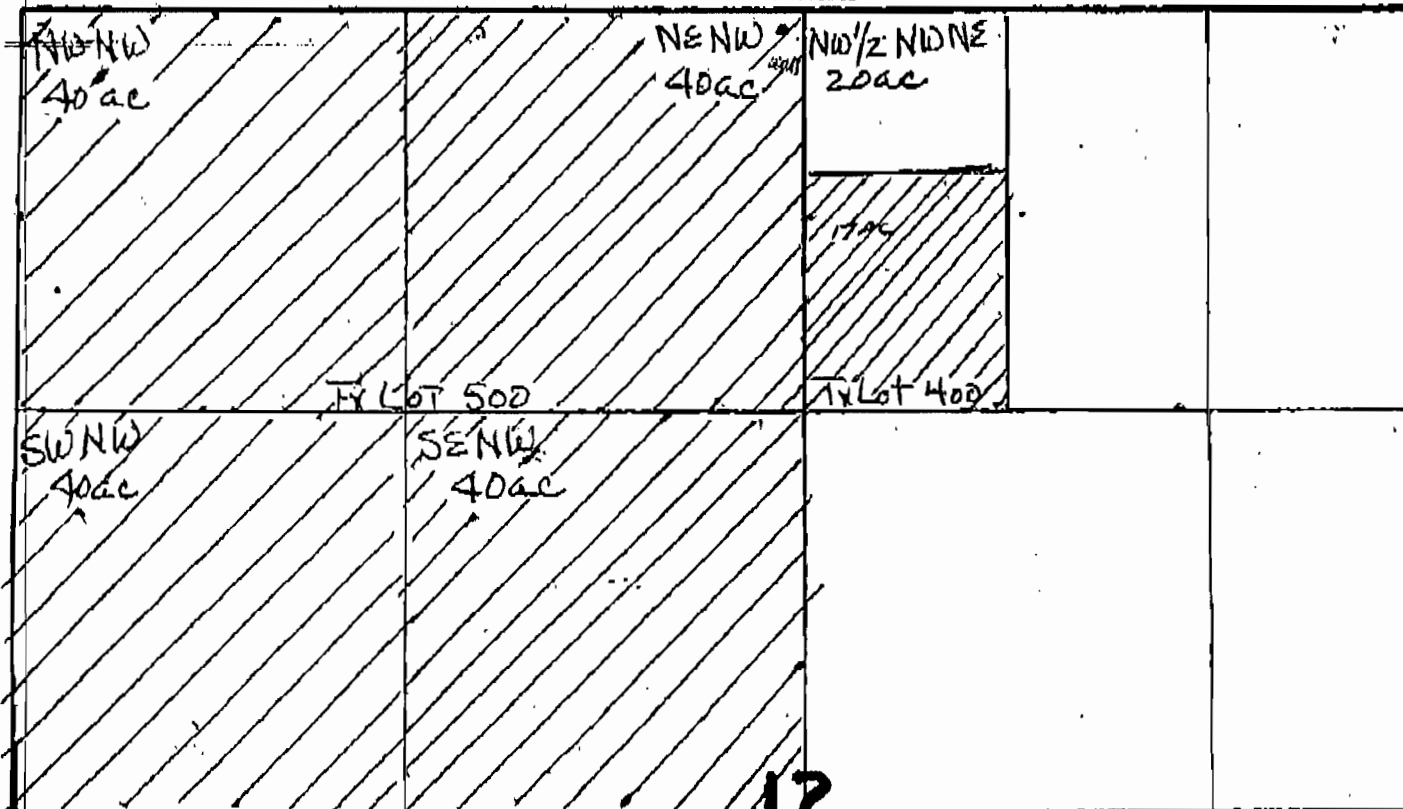

WELL LOCATED FROM
 CENTER SECTION 12
 25 TO 70 FE NORTH
 75 FE WEST
 12-28-07
 LWR

12-28-07
 MAR