

WATER RIGHT APPLICATION MAP

SECTION 3, T2S, R1W, WM.
WASHINGTON COUNTY, OREGON

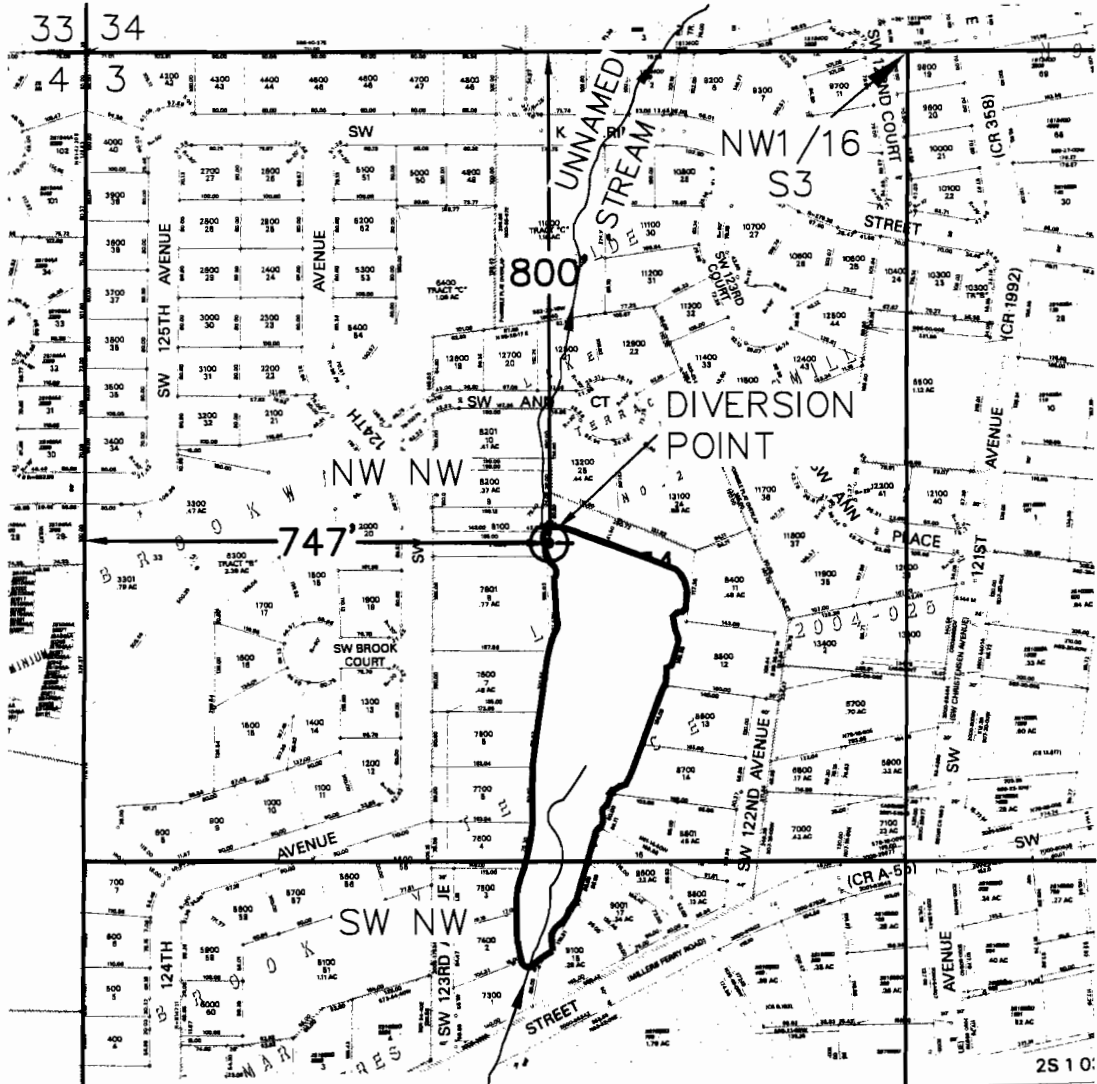

THIS MAP WAS PREPARED FOR THE PURPOSE OF IDENTIFYING THE LOCATION OF A WATER RIGHT ONLY AND IS NOT INTENDED TO PROVIDE LEGAL DIMENSIONS OR LOCATION OF PROPERTY OWNERSHIP LINES.

RECEIVED

MAY 27 2008

WATER RESOURCES DEPT.
SALEM, OREGON

FOR:
LAKE TERRACE HOA
12350 SW 124TH AVE.
TIGARD, OR 97223

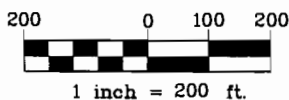

MAP BASE:
ASSESSOR MAP 2S 1 03BB
JUNE 2006 FSA AERIAL PHOTO



Project: 305-2-080
Drawing: 3052080-WR APPL MAP.dwg
By: E. URSTADT
Date: 10-05-07