

This map was prepared for Assessment & Taxation purposes only and has not been prepared or is suitable for legal, engineering or surveying purposes.

NE1/4 SEC 2 T 4N R 28E WM
UMATILLA COUNTY, OR
SCALE: 1" = 200'

2/19/04

4N 28 02A

AERIAL PHOTO NO. NZ-1P-122



See Map 5N 28 05D

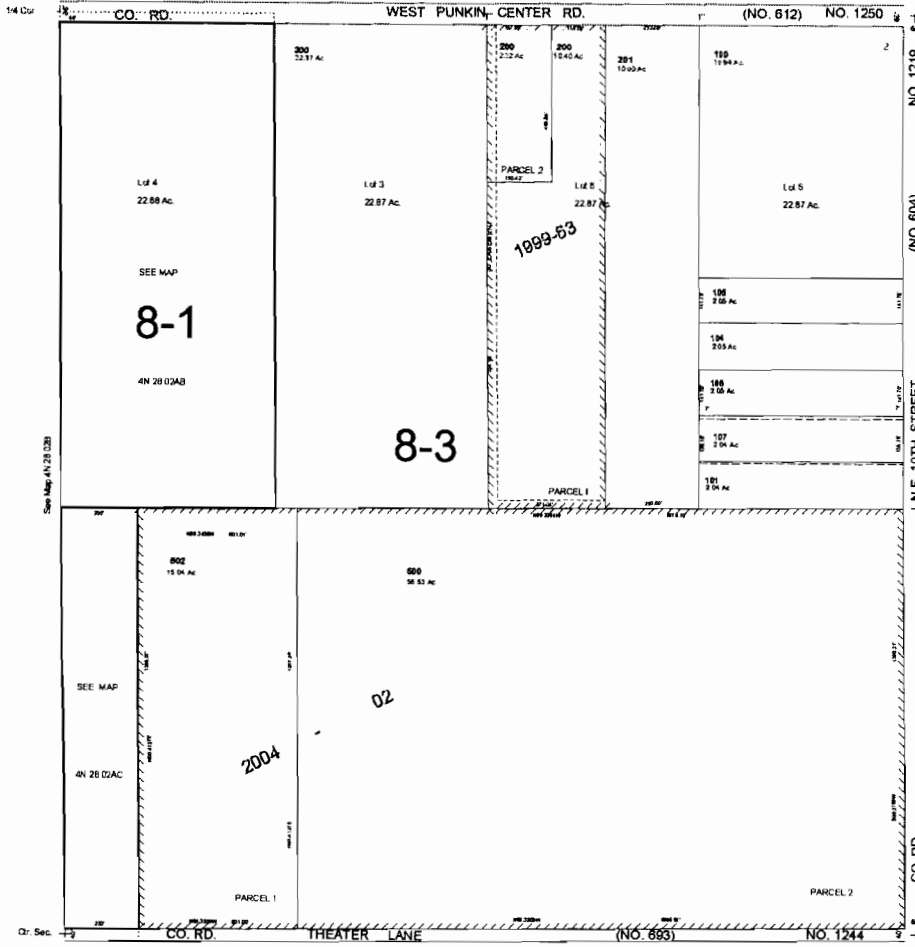

C. 102
105
400
501

See Map 4N 28 01B

4N2802A

Township 4 North, Range 28 East, W.M.
 NW 1/4 NE 1/4 of Section 2
 UMATILLA COUNTY

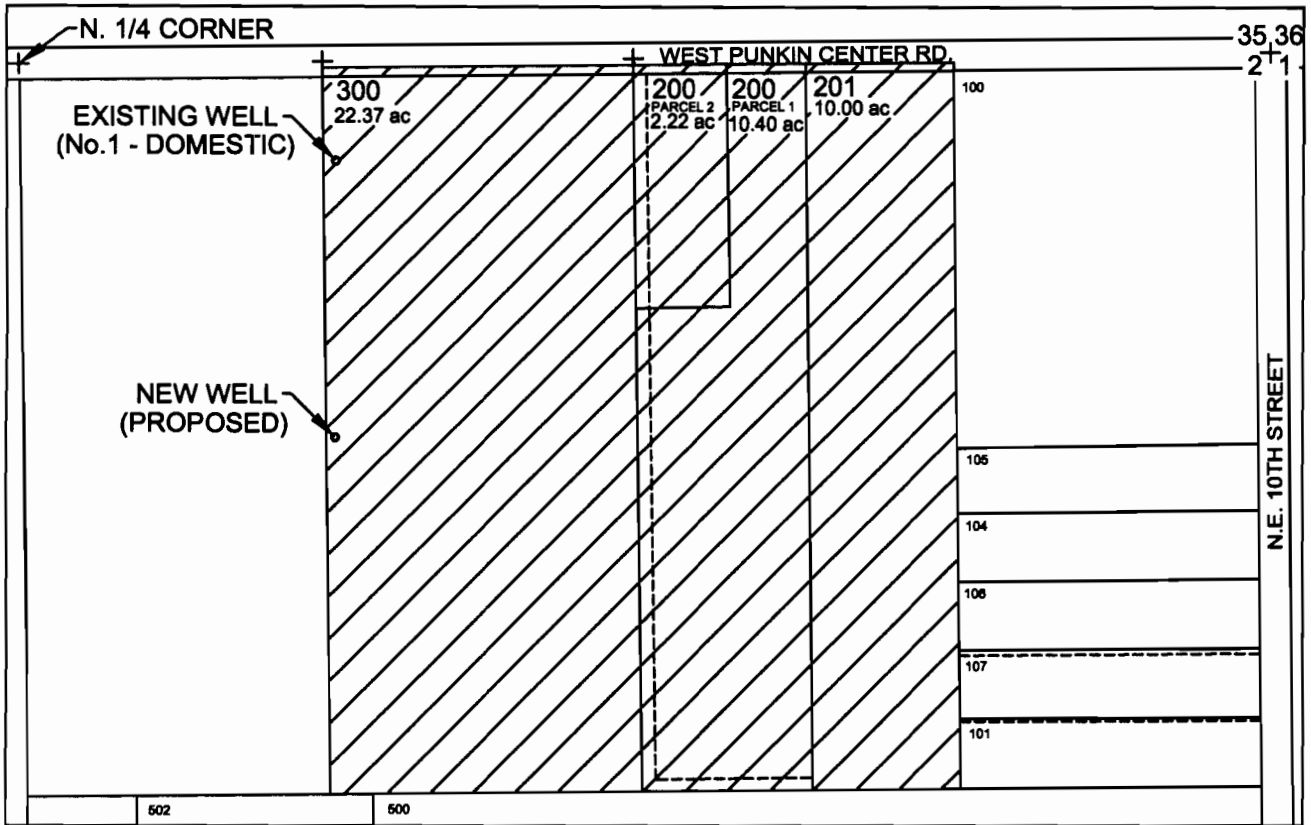

EXISTING DOMESTIC WELL LOCATED 200' SOUTH & 660' EAST OF N 1/4 CORNER OF SECTION 2.
 PROPOSED IRRIGATION WELL TO BE LOCATED 770' SOUTH & 660' EAST OF N 1/4 CORNER OF SECTION 2.

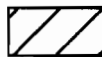

APPLICATION AREA FOR PRIMARY WATER RIGHT



SCALE
 1" = 400'

WATER RIGHT APPLICATION
 in name of
MEDELEZ TRUCKING, LLC
 October 5, 2007

RECEIVED

MAY 27 2008

WATER RESOURCES DEPT.
 SALEM, OREGON

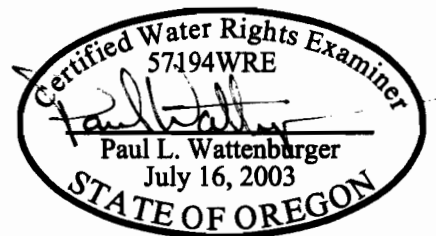

THIS MAP WAS PREPARED FOR THE PURPOSE OF IDENTIFYING THE LOCATION OF A WATER RIGHT ONLY AND IS NOT INTENDED TO PROVIDE LEGAL DIMENSIONS OR LOCATION OF PROPERTY OWNERSHIP LINES.

EXPIRES: 6/30/08