

WATER RIGHT APPLICATION MAP

SECTION 3, T2S, R1W, WM.
WASHINGTON COUNTY, OREGON

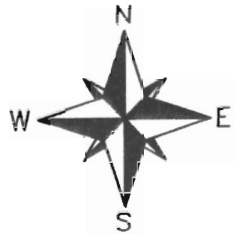

RECEIVED

MAY 27 2008

WATER RESOURCES DEPT.
SALEM, OREGON

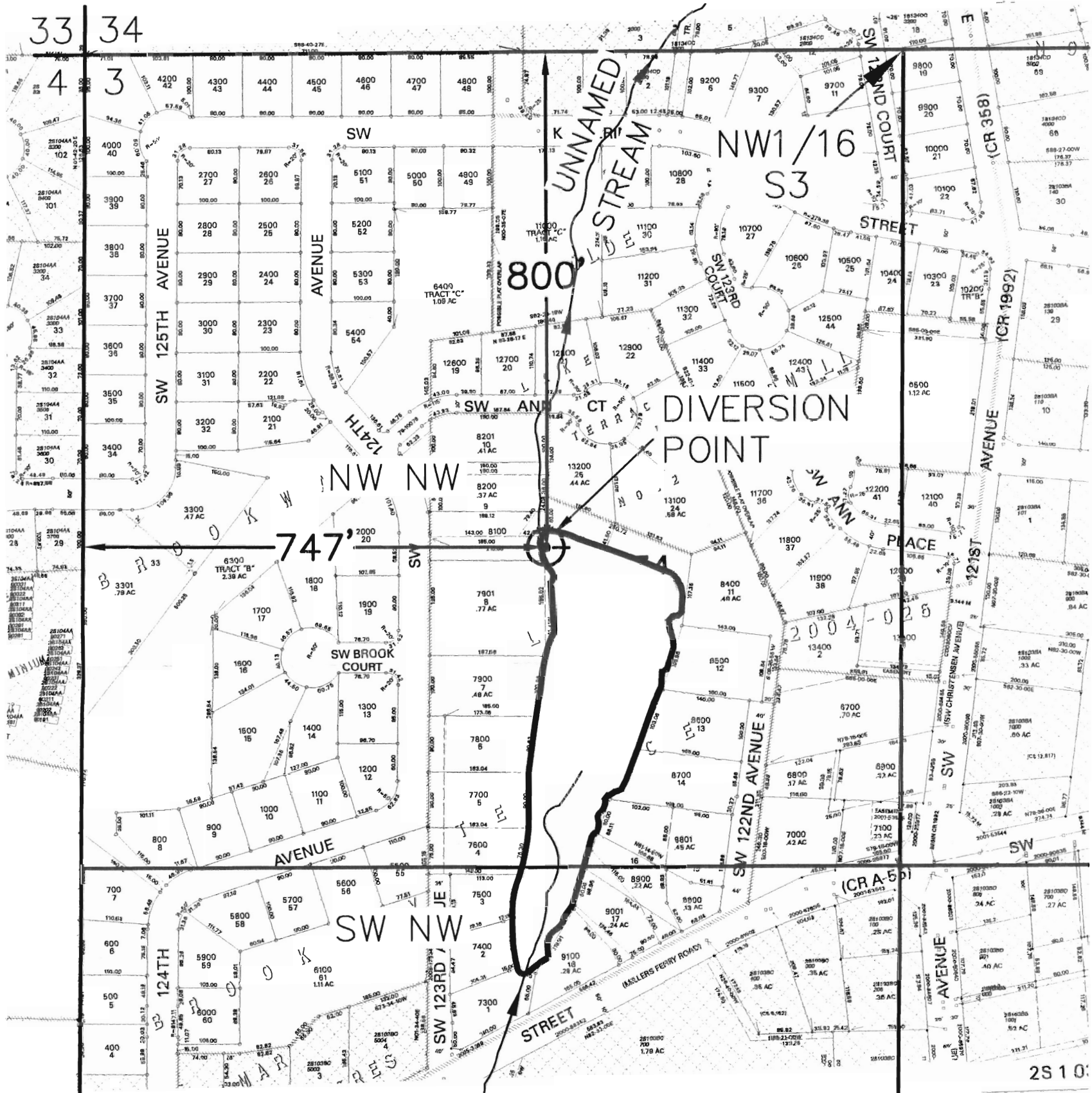

THIS MAP WAS PREPARED FOR THE PURPOSE OF IDENTIFYING THE LOCATION OF A WATER RIGHT ONLY AND IS NOT INTENDED TO PROVIDE LEGAL DIMENSIONS OR LOCATION OF PROPERTY OWNERSHIP LINES.

FOR:
LAKE TERRACE HOA
12350 SW 124TH AVE.
TIGARD, OR 97223

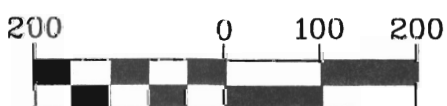

1 inch = 200 ft.

MAP BASE:
ASSESSOR MAP 2S 1 03BB
JUNE 2006 FSA AERIAL PHOTO



Project: 305-2-080
Drawing: 3052080-WR APPL MAP.dwg
By: E. URSTADT
Date: 10-05-07