

# T23 S, R 33 E, WM

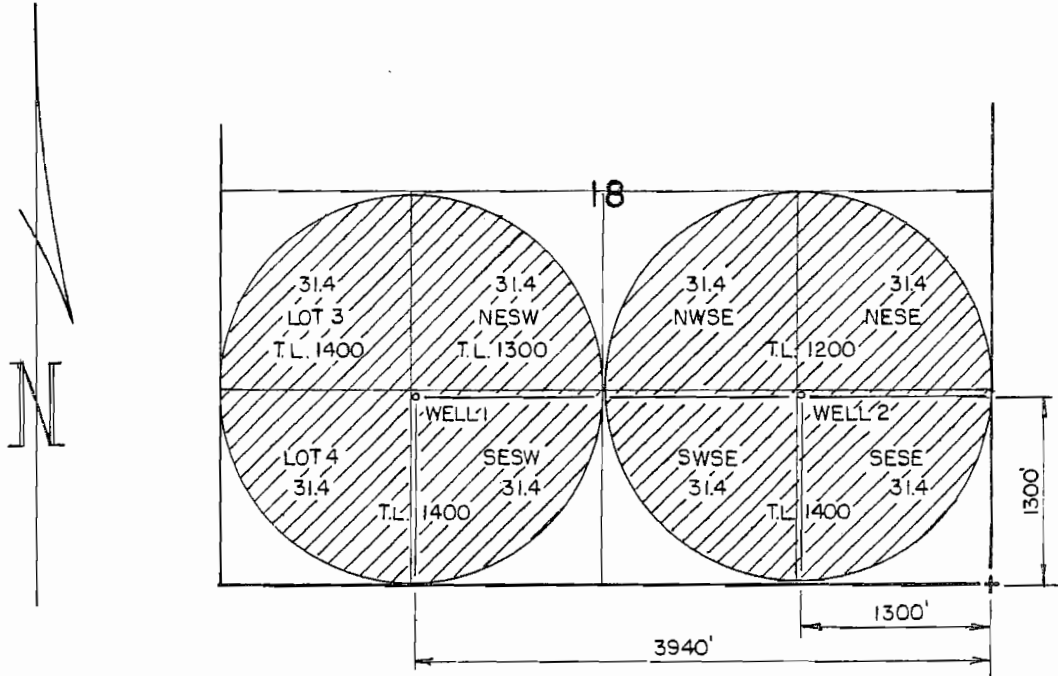

THE PURPOSE OF THIS MAP IS TO IDENTIFY THE LOCATION OF THE WATER RIGHT. IT IS NOT INTENDED TO PROVIDE INFORMATION RELATIVE TO THE LOCATION OF PROPERTY OWNERSHIP.

RECEIVED

MAY 27 2008

WATER RESOURCES DEPT,  
SALEM, OREGON

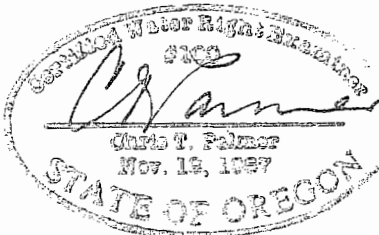

RENEW 1-1-2009

Don Nienke

## WATER RIGHT APPLICATION MAP

Scale: 4" = 1 MILE	Date: FEB 2008	Job: 2475
Dsn:	 M.A. PALMER & SONS, INC. ENGINEERING & SURVEYING 711 Ponderosa Village • Box 61 Burns, Oregon 97720	Sht. No.
Drn: CHRIS		
Ckd:		of 1