

SECTION 12 & 13, TWP.4 S. RANGE 12 E. W.M.
 WASCO COUNTY, OREGON

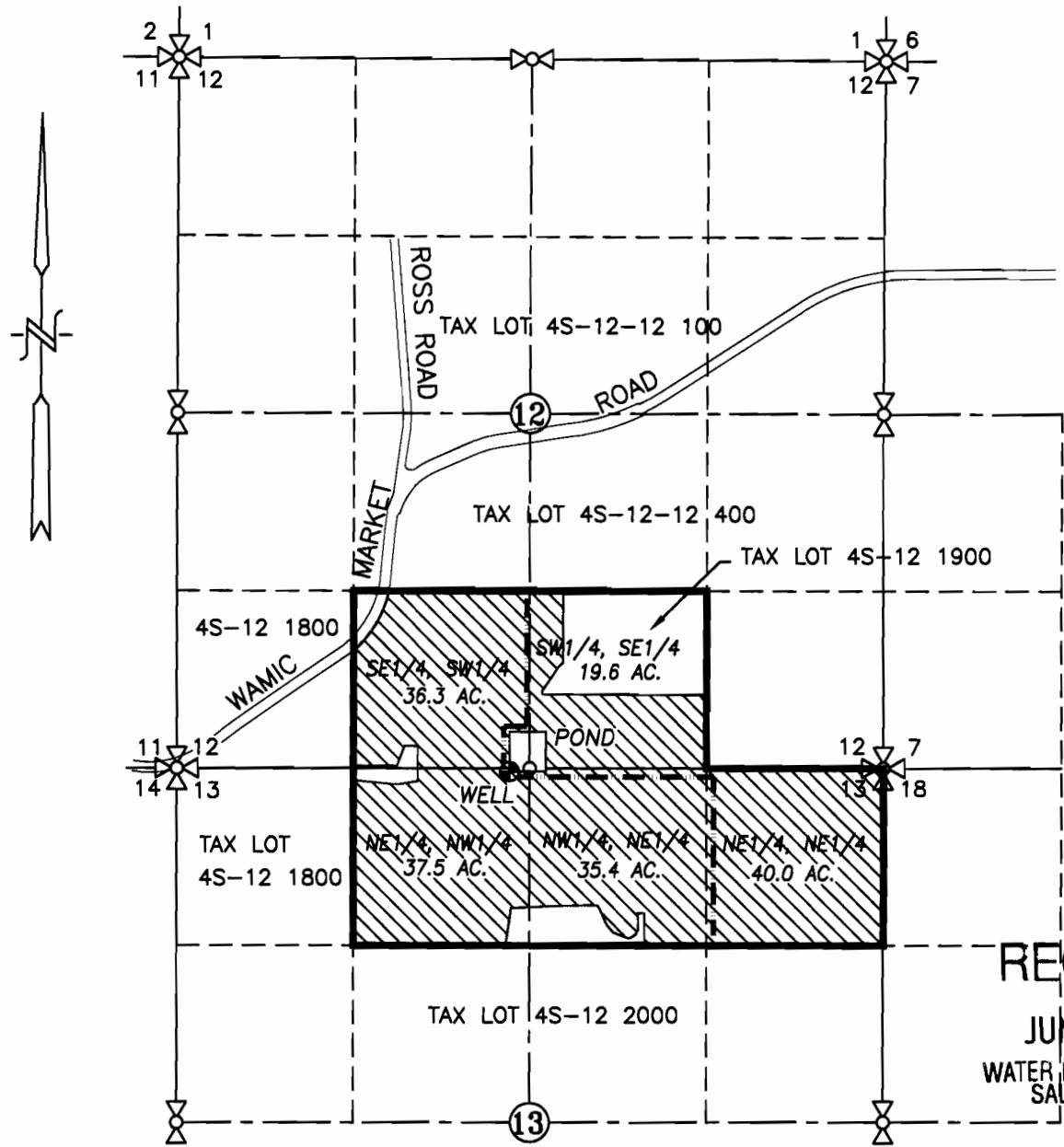

RECEIVED
 JUN 05 2008
 WATER RESOURCES DEPT
 SALEM, OREGON

● WELL: 2775' W. & 15' S. OF NE COR. SECTION 13

▨ PROPOSED SUPPLEMENTAL APPLICATION AREA = 168.8 ACRES

--- EXISTING IRRIGATION MAIN

WATER RIGHT MAP FOR
GROUNDWATER APPLICATION

SCALE: 1" = 1320'

APPLICATION No. _____

PERMIT No. _____

IN THE NAME OF:
 RAY BENZEL

DATE: APRIL 25, 2008



EXPIRES: 06/30/08

BY: **TENNESON ENGINEERING CORP.**
 409 LINCOLN STREET,
 THE DALLES, OREGON. 97058
 PH. (541) 296-9177
 FAX (541) 296-6657



NOTE:
 "THIS MAP IS NOT INTENDED TO
 PROVIDE DIMENSIONS OR LOCATIONS
 OF PROPERTY OWNERSHIP LINES."

T.4S. R.12E. W.M.
WASCO COUNTY

4S 12
& INDEX
WAMIC

THIS MAP WAS PREPARED FOR
ASSESSMENT PURPOSE ONLY

SEE MAP 35 12

1" = 2000'

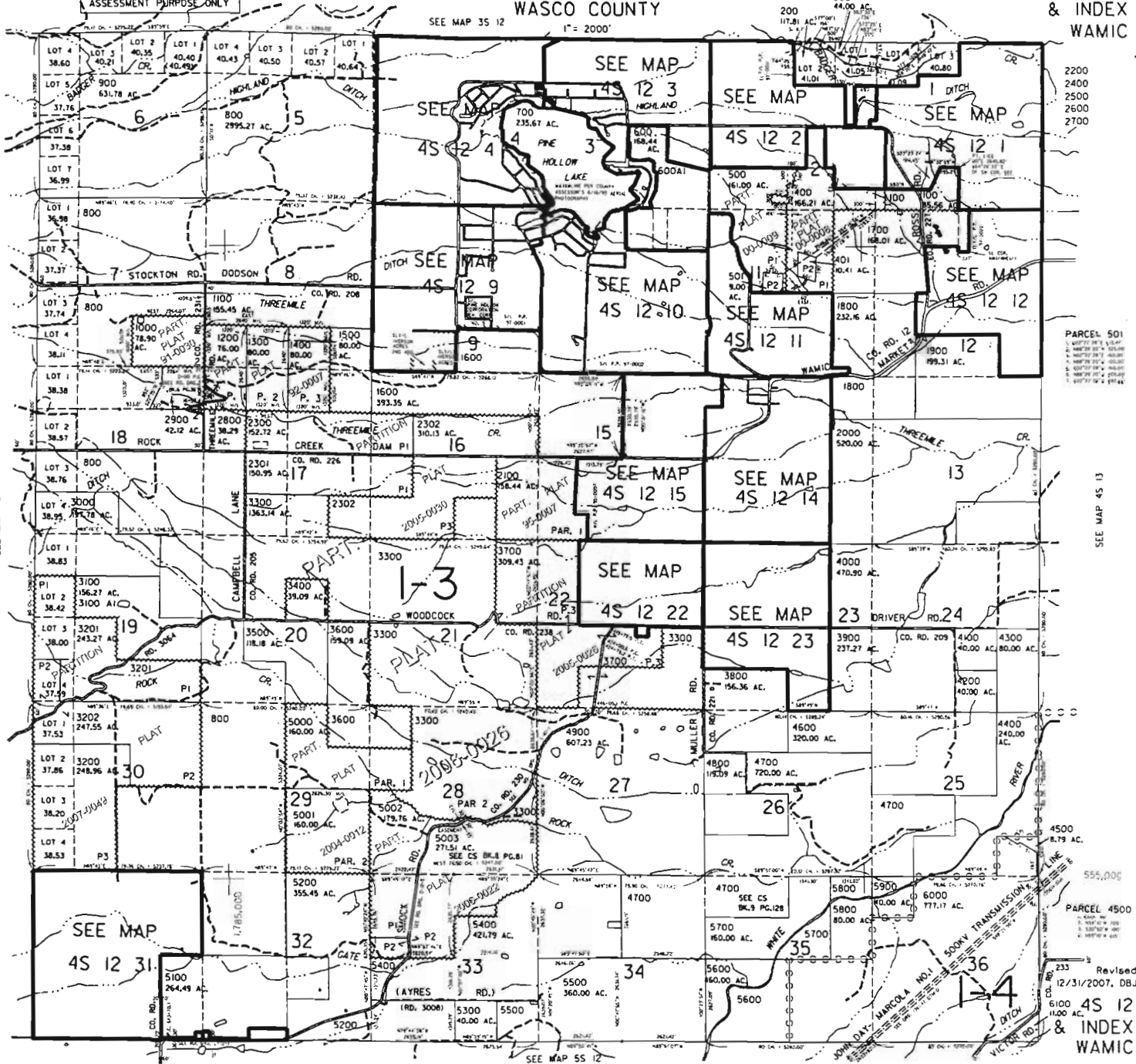

PARCEL 501
1. 1/4 SEC 12 T.4S. R.12E. W.M.
2. 1/4 SEC 12 T.4S. R.12E. W.M.
3. 1/4 SEC 12 T.4S. R.12E. W.M.
4. 1/4 SEC 12 T.4S. R.12E. W.M.
5. 1/4 SEC 12 T.4S. R.12E. W.M.
6. 1/4 SEC 12 T.4S. R.12E. W.M.
7. 1/4 SEC 12 T.4S. R.12E. W.M.
8. 1/4 SEC 12 T.4S. R.12E. W.M.

Revised
12/31/2007, DBJ
4S 12
& INDEX
WAMIC

RECEIVED
JUN 05 2008
WATER RESOURCES DEPT.
SALEM, OREGON

SCALE

SCALE

SCALE

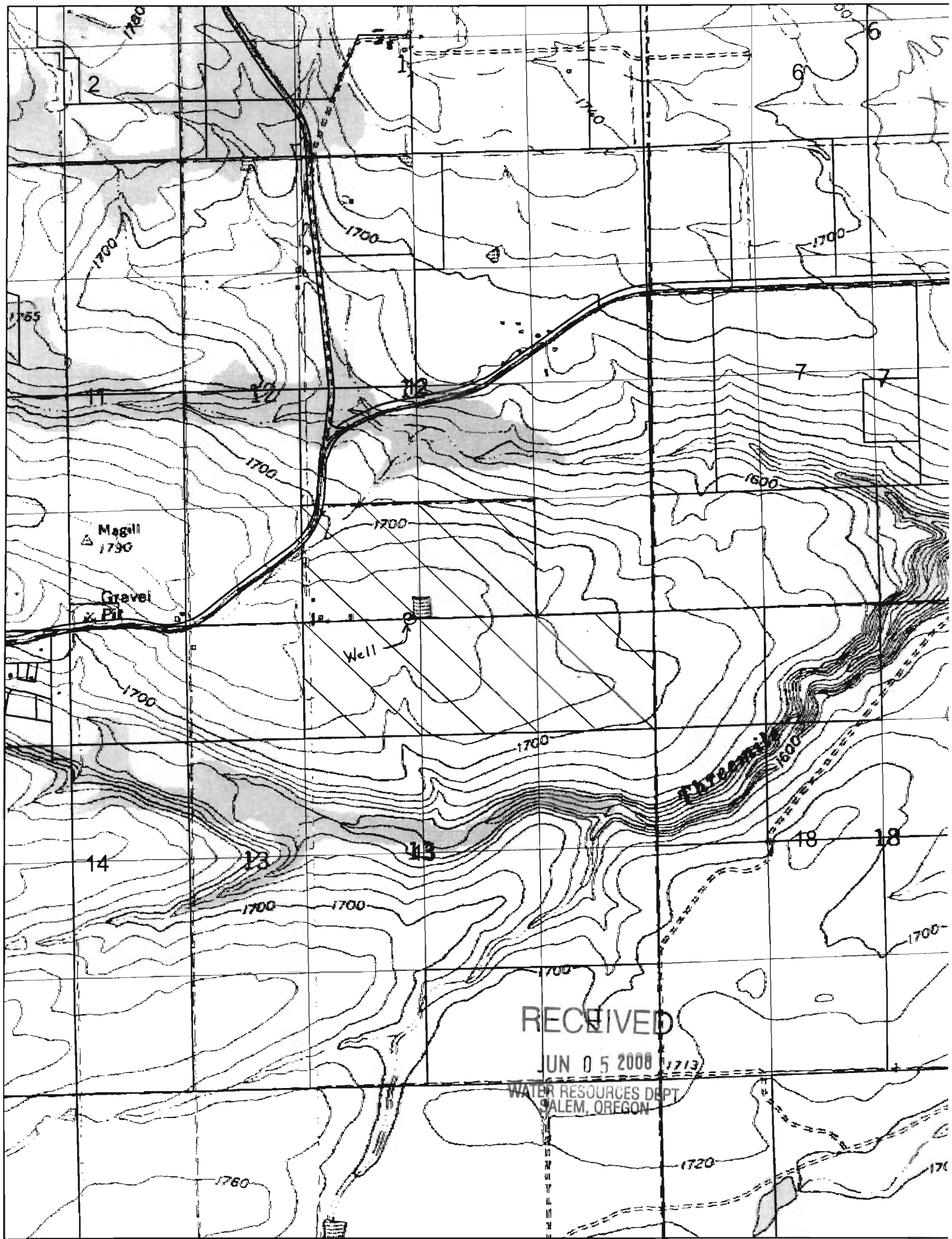

RECEIVED

JUN 05 2008

WATER RESOURCES DEPT
SALEM, OREGON

1713

2

6

11

12

7

Well

delivery
ditch for
Badger
Ditch Co.
Water
Right

14

13

18

RECEIVED

JUN 05 2008

WATER RESOURCES DEPT.
SALEM, OREGON

