

RECEIVED

JUN 10 2008

WATER RESOURCES DEPT.
SALEM, OREGON

APPLICATION TO STORE WATER IN A RESERVOIR IN THE NAME OF COW CREEK BAND OF UMPQUA TRIBE OF INDIANS TOWNSHIP 30 SOUTH, RANGE 5 WEST, W.M.

Place of Use

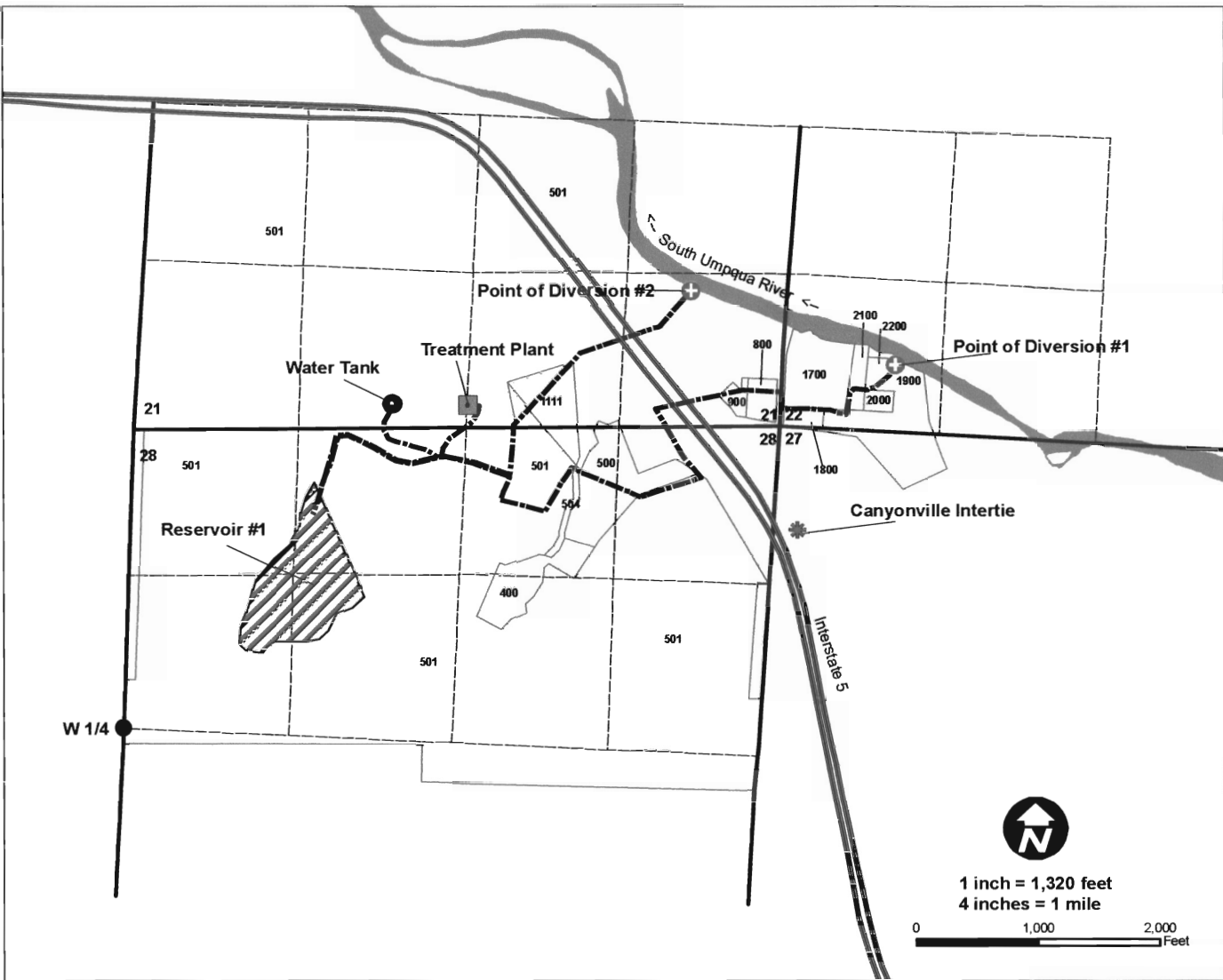

THE POINT OF DIVERSION #1 IS TO BE LOCATED 950 FEET EAST AND 535 FEET NORTH FROM THE SOUTH WEST CORNER OF SECTION 22; BEING WITHIN THE SW1/4SW1/4 OF SECTION 22, TOWNSHIP 30 SOUTH, RANGE 5 WEST W.M.; DOUGLAS COUNTY.

THE POINT OF DIVERSION #2 IS TO BE LOCATED 780 FEET WEST AND 1,150 FEET NORTH FROM THE SOUTH EAST CORNER OF SECTION 21; BEING WITHIN THE SE1/4NW1/4 OF SECTION 21, TOWNSHIP 30 SOUTH, RANGE 5 WEST W.M.; DOUGLAS COUNTY.

THE DAM IS LOCATED IN THE NE1/4NW1/4 OF SECTION 28 WITH THE CENTER OF THE DAM BEING 1,700 FEET EAST AND 1,500 FEET NORTH FROM THE 1/4 CORNER OF SECTION 28, TOWNSHIP 30 SOUTH, RANGE 5 WEST W.M.; DOUGLAS COUNTY.

Legend

- | | |
|----------------------------|--------------------------------|
| ○ Point of Diversion | ▭ Quasi-Municipal Use Boundary |
| ● Storage Tank | ▭ Parcels - Tax Lot Nos. |
| ■ Treatment Plant | ▭ Section Lines |
| --- Pipeline | — Interstate 5 |
| — Quarter/Quarter Sections | ▭ South Umpqua River |
| ▨ Reservoir #1 | — Streams |

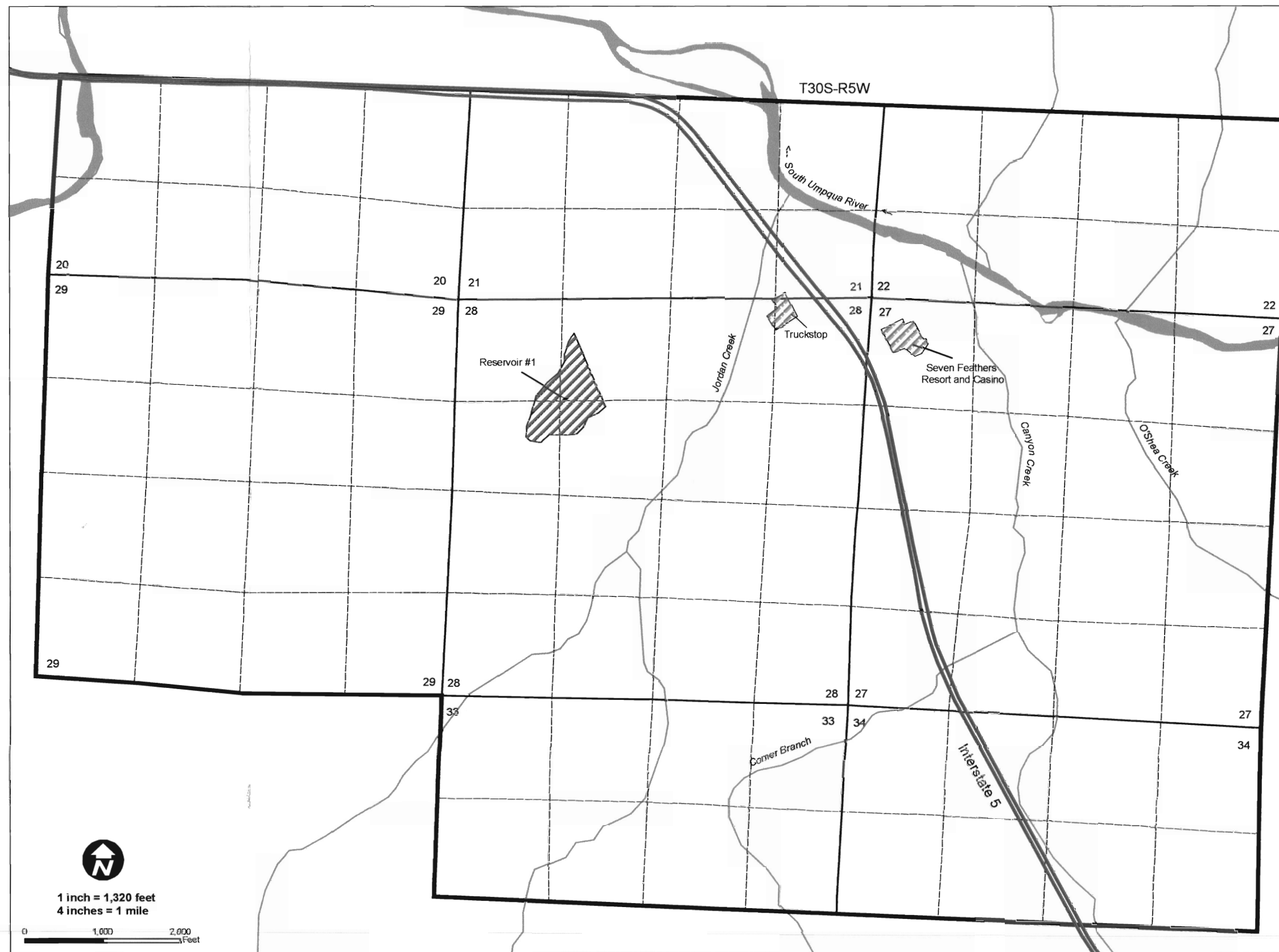



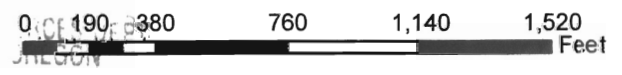

RECEIVED
JUN 14 2004

1:6,632



Creekside Pipeline Location

Legend

-  Creekside Pipelines
-  Cow Creek Lands
-  Township-Range and Sections



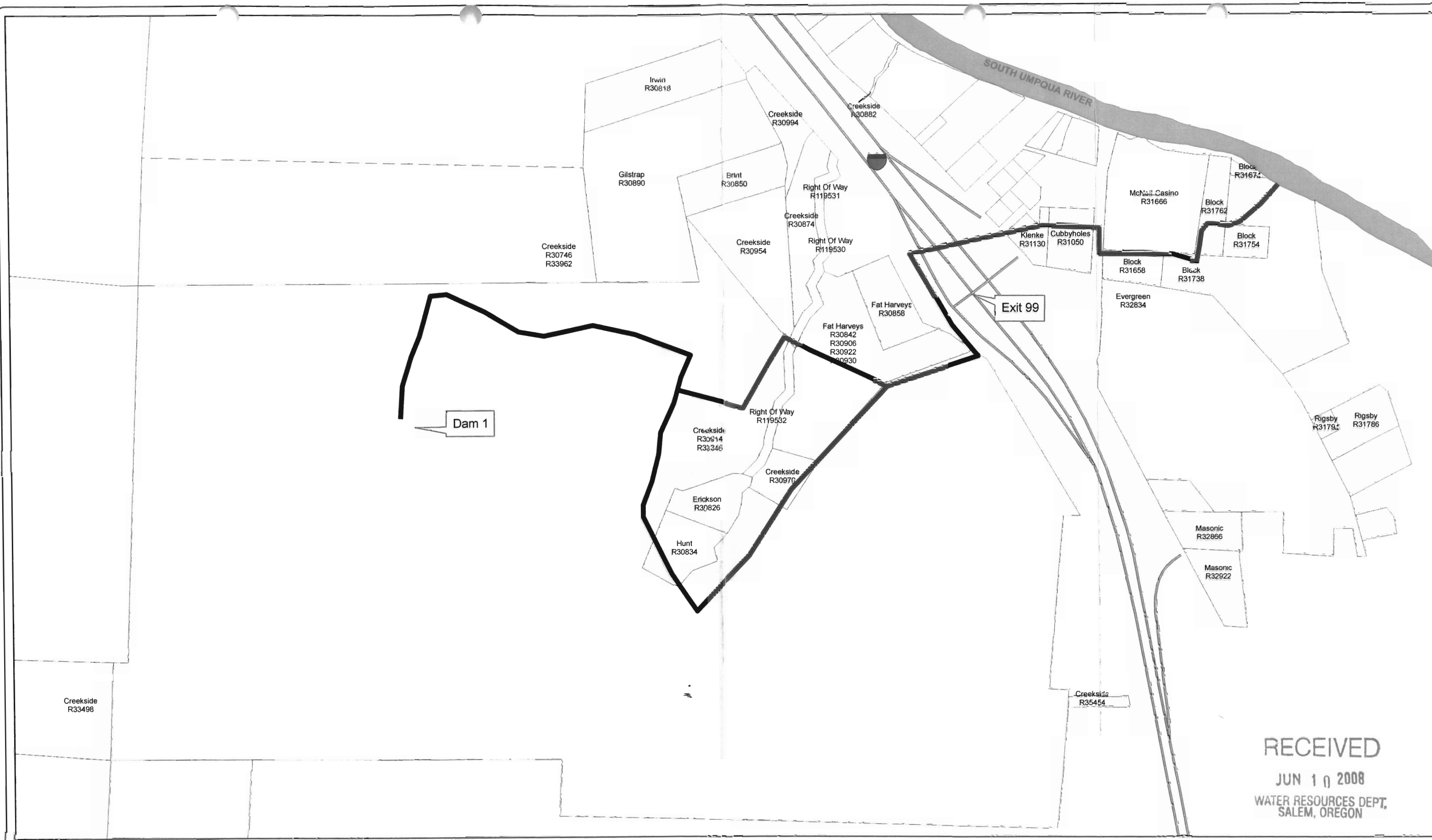

RECEIVED
 JUN 10 2008
 WATER RESOURCES DEPT,
 SALEM, OREGON

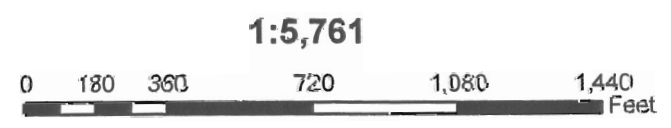

Creekside Pipeline Location

- Legend**
- Creekside Pipelines
 - Cow Creek Tribal Lands
 - South Umpqua River

