

RECEIVED

JUN 1 2008

WATER RESOURCES DEPT.  
SALEM, OREGON

# APPLICATION FOR SURFACE WATER IN THE NAME OF COW CREEK BAND OF UMPQUA TRIBE OF INDIANS TOWNSHIP 30 SOUTH, RANGE 5 WEST, W.M.

## Place of Use

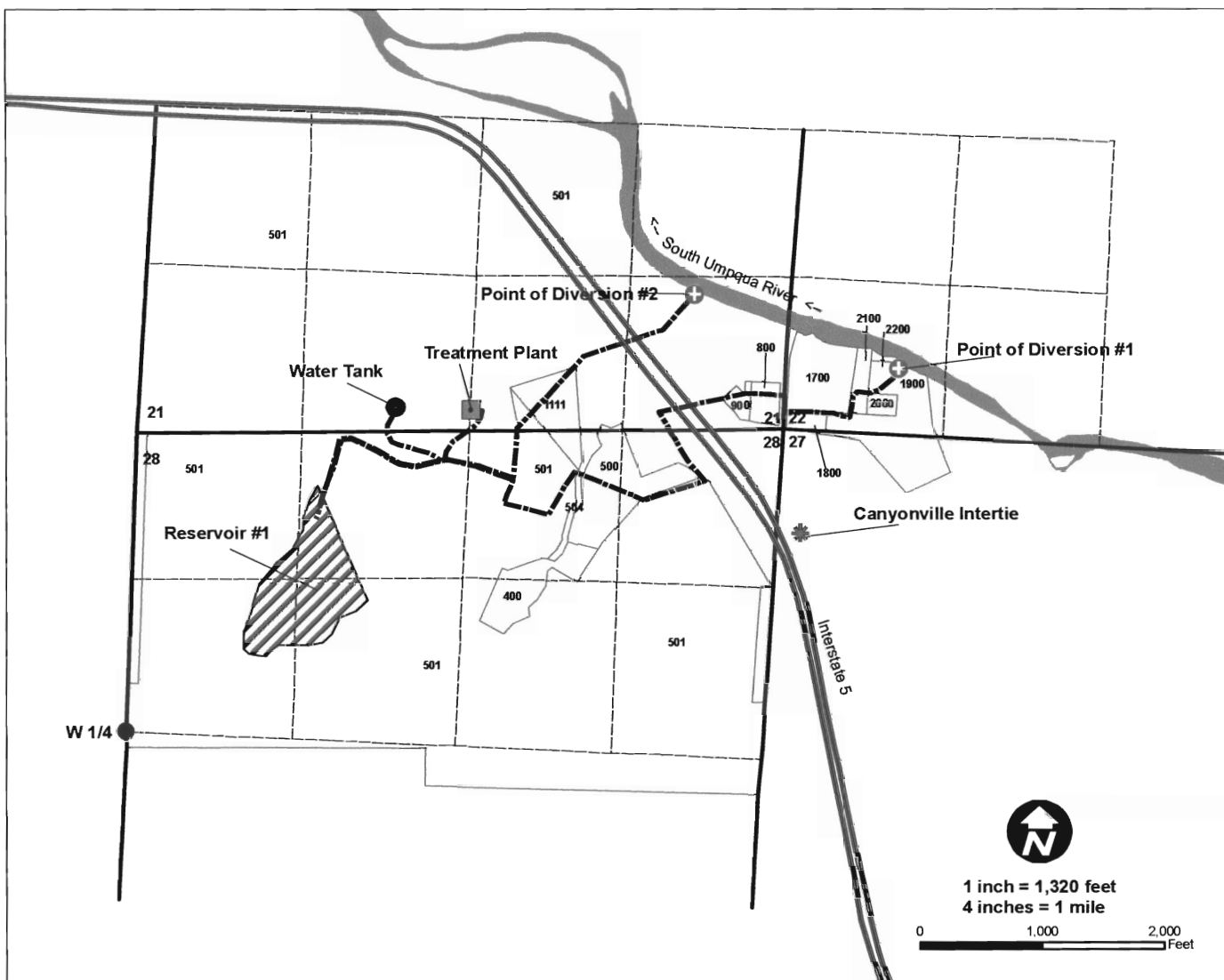

THE POINT OF DIVERSION #1 IS TO BE LOCATED 950 FEET EAST AND 535 FEET NORTH FROM THE SOUTH WEST CORNER OF SECTION 22; BEING WITHIN THE SW1/4SW1/4 OF SECTION 22, TOWNSHIP 30 SOUTH, RANGE 5 WEST W.M.; DOUGLAS COUNTY.

THE POINT OF DIVERSION #2 IS TO BE LOCATED 780 FEET WEST AND 1,150 FEET NORTH FROM THE SOUTH EAST CORNER OF SECTION 21; BEING WITHIN THE SE1/4NW1/4 OF SECTION 21, TOWNSHIP 30 SOUTH, RANGE 5 WEST W.M.; DOUGLAS COUNTY.

THE DAM IS LOCATED IN THE NE1/4NW1/4 OF SECTION 28 WITH THE CENTER OF THE DAM BEING 1,700 FEET EAST AND 1,500 FEET NORTH FROM THE 1/4 CORNER OF SECTION 28, TOWNSHIP 30 SOUTH, RANGE 5 WEST W.M.; DOUGLAS COUNTY.

### Legend

- ⊕ Point of Diversion
- Storage Tank
- Treatment Plant
- Pipeline
- Quarter/Quarter Sections
- ▨ Reservoir #1
- ▭ Quasi-Municipal Use Boundary
- Parcels - Tax Lot Nos.
- ▭ Section Lines
- Interstate 5
- ▬ South Umpqua River
- Streams

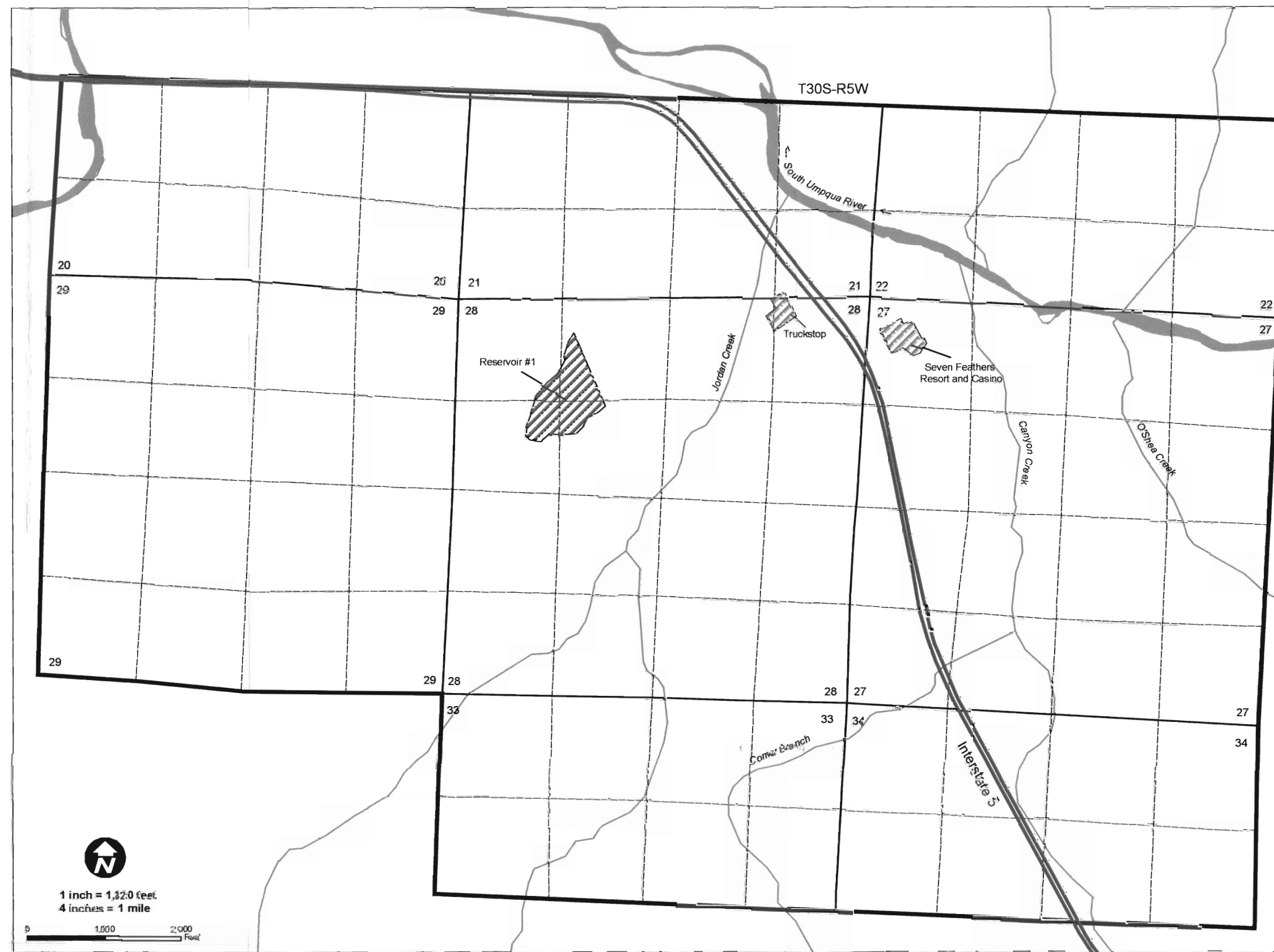





RECEIVED

JUN 10 2008

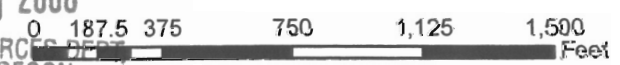

WATER RESOURCES DEPT  
SALEM, OREGON

1:6,632



### Creekside Pipeline Location

**Legend**

-  Creekside Pipelines
-  Cow Creek Land
-  Township-Range and Sections





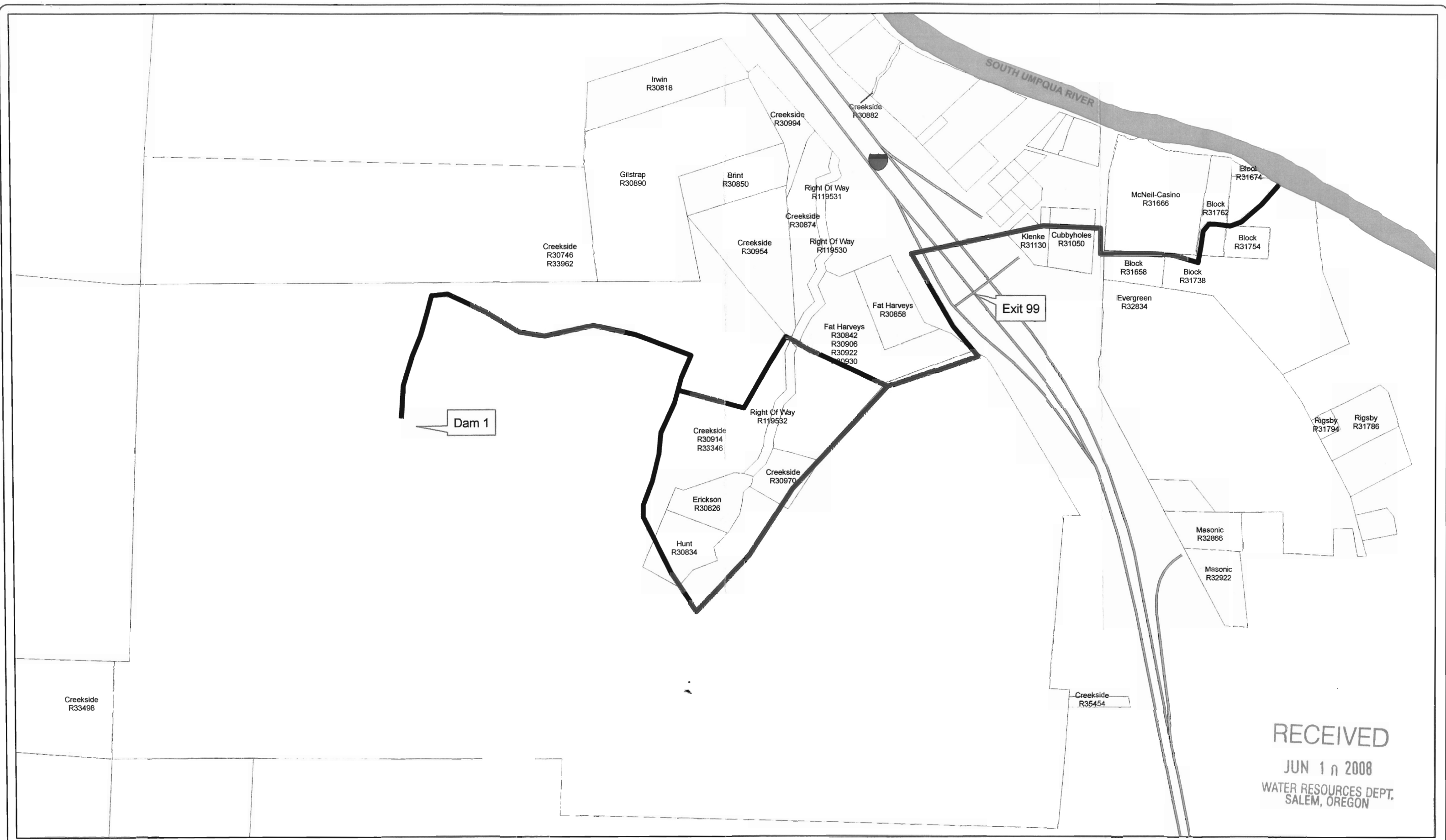

RECEIVED  
 JUN 1 2008  
 WATER RESOURCES DEPT.  
 SALEM, OREGON

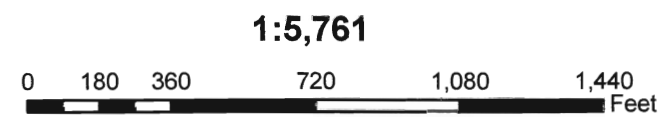

### Creekside Pipeline Location

**Legend**

- Creekside Pipelines
- Cow Creek Tribal Lands
- South Umpqua River

