

G:\1000\1050\107\Cad\Water\W1050107_F1_WtrRghtMap 11:13 06/05/2008 SS

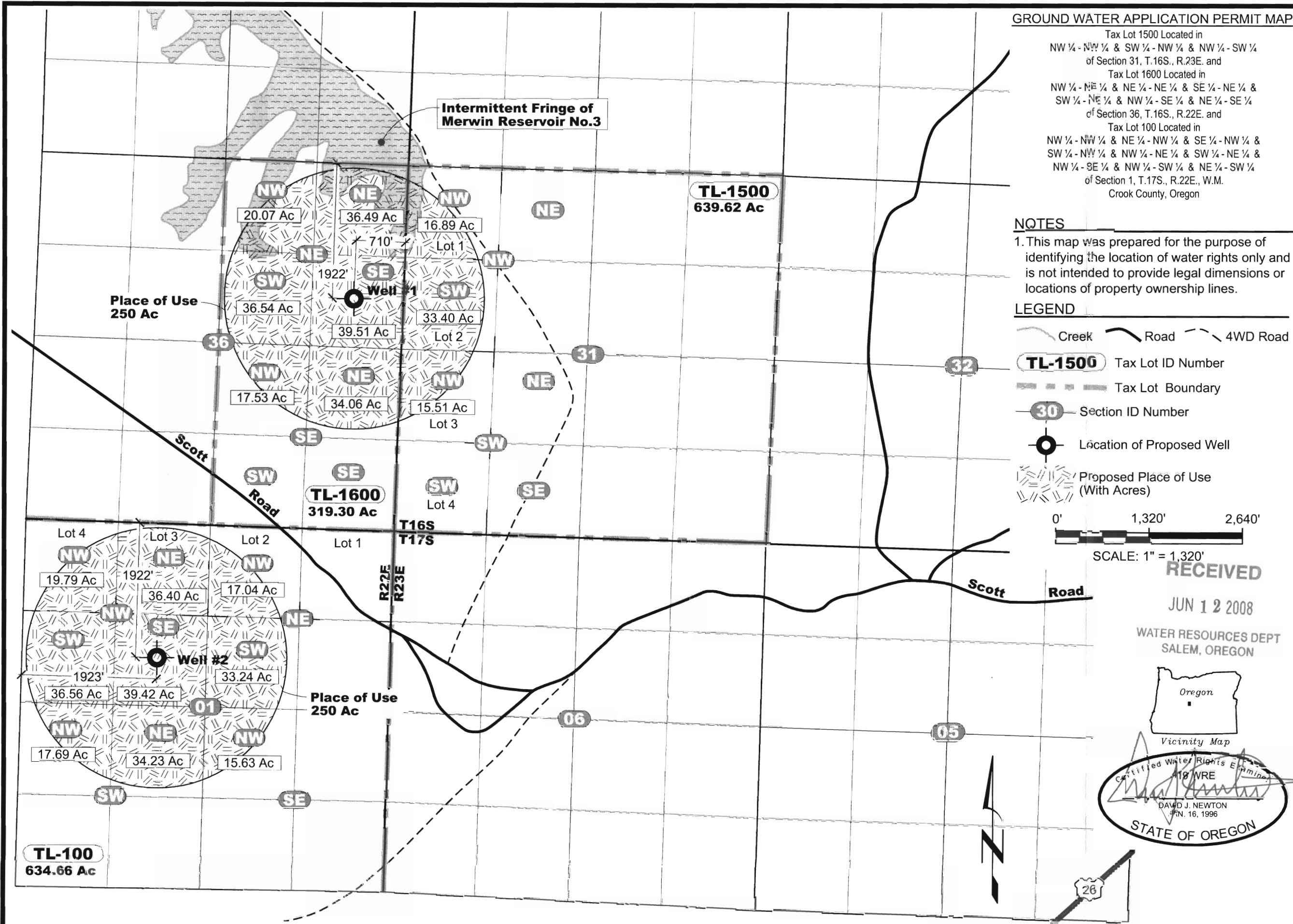

GROUND WATER APPLICATION PERMIT MAP

Tax Lot 1500 Located in
 NW ¼ - NW ¼ & SW ¼ - NW ¼ & NW ¼ - SW ¼
 of Section 31, T.16S., R.23E. and

Tax Lot 1600 Located in
 NW ¼ - NE ¼ & NE ¼ - NE ¼ & SE ¼ - NE ¼ &
 SW ¼ - NE ¼ & NW ¼ - SE ¼ & NE ¼ - SE ¼
 of Section 36, T.16S., R.22E. and

Tax Lot 100 Located in
 NW ¼ - NW ¼ & NE ¼ - NW ¼ & SE ¼ - NW ¼ &
 SW ¼ - NW ¼ & NW ¼ - NE ¼ & SW ¼ - NE ¼ &
 NW ¼ - SE ¼ & NW ¼ - SW ¼ & NE ¼ - SW ¼
 of Section 1, T.17S., R.22E., W.M.
 Crook County, Oregon

NOTES

1. This map was prepared for the purpose of identifying the location of water rights only and is not intended to provide legal dimensions or locations of property ownership lines.

LEGEND

- Creek
- Road
- 4WD Road
- TL-1500** Tax Lot ID Number
- Tax Lot Boundary
- 30** Section ID Number
- Location of Proposed Well
- Proposed Place of Use (With Acres)

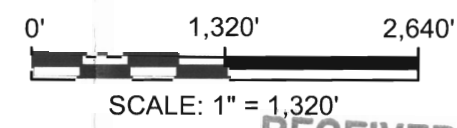

RECEIVED

JUN 12 2008

WATER RESOURCES DEPT
 SALEM, OREGON

Oregon
 Vicinity Map

Certified Water Rights Examiner
 18 WRE

DAVID J. NEWTON
 N. 16, 1996

STATE OF OREGON

Ground Water Permit Application Map
 Blue Mountain Ranch
 Crook County, Oregon



NEWTON
 CONSULTANTS INC.
 Earth, Water and Rock Specialists
 P.O. 541 504-9960
 Fax: 541 504-9961