

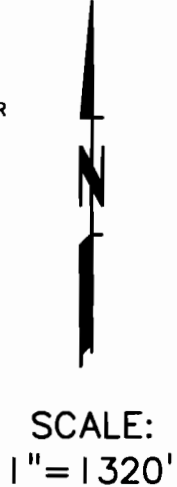
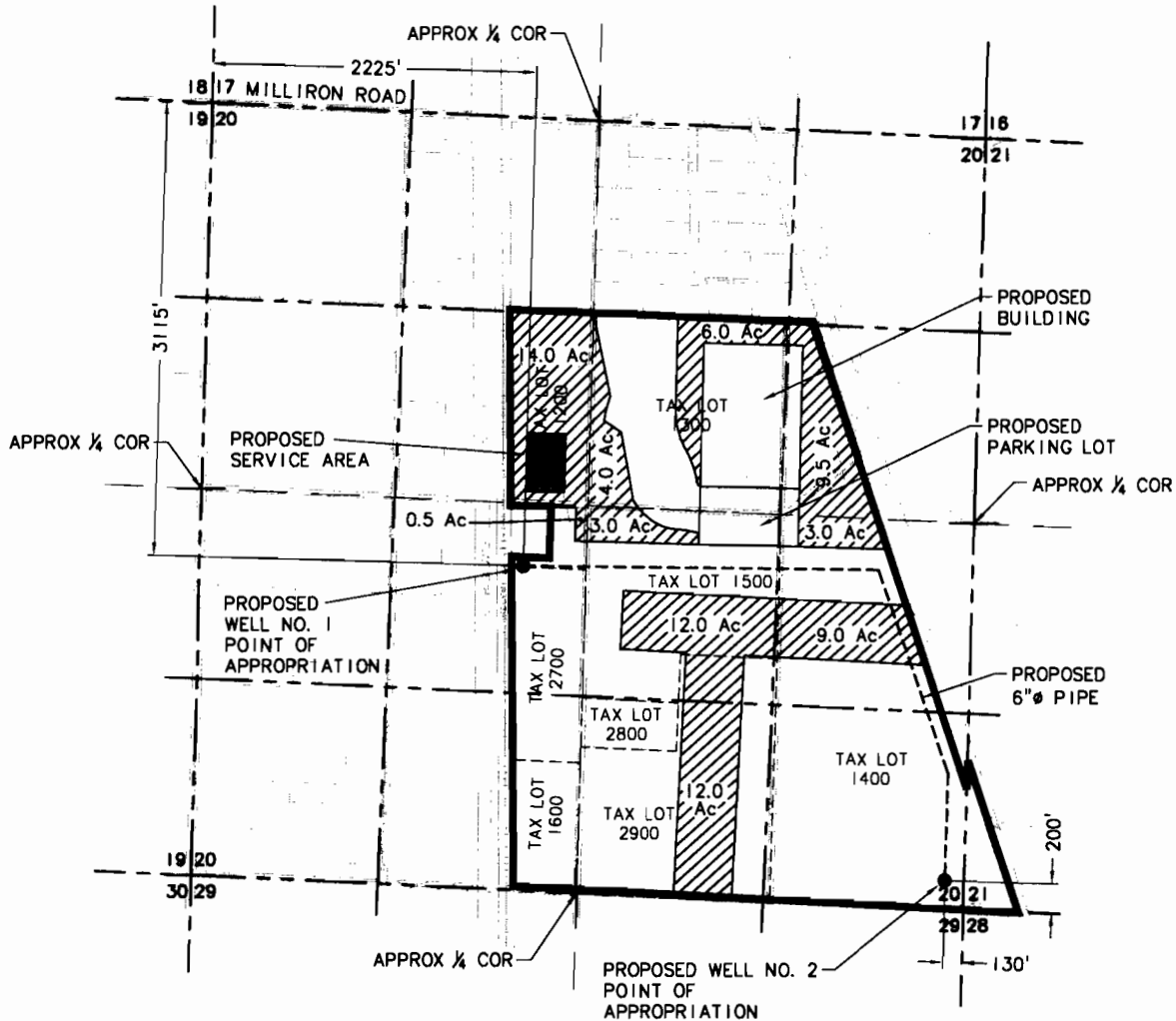

RECEIVED

JUN 18 2008

WATER RESOURCES DEPT
SALEM, OREGON

T. 16S., R. 4W., W.M.
SECTIONS 20 & 21



 IRRIGATION PLACE OF USE = 73 ACRES

 ODOC PROPERTY BOUNDARY

APPLICATION FOR A PERMIT TO USE GROUND WATER
 IN THE NAME OF
 OREGON DEPARTMENT OF CORRECTIONS
 LANE COUNTY
 WILLAMETTE BASIN
 APRIL 2008

NOTE: This map is for the purpose of identifying the location of the water right only and is not intended to provide legal dimensions or locations of property lines.

C:\08\0919\101\CAD\08-0919-101-OR-GWAPP.dwg . 5/15/08 14:43 (EngCAD)