

GROUND WATER APPLICATION

SECTION 24 T1N R4W WM
WASHINGTON COUNTY, OREGON
TL 300

FOR:
OAK ACRES NURSERY
3995 SW DILLEY RD
FOREST GROVE, OR 97116

WATER RESOURCES DEPT
SALEM, OREGON

MAR 03 2008

RECEIVED

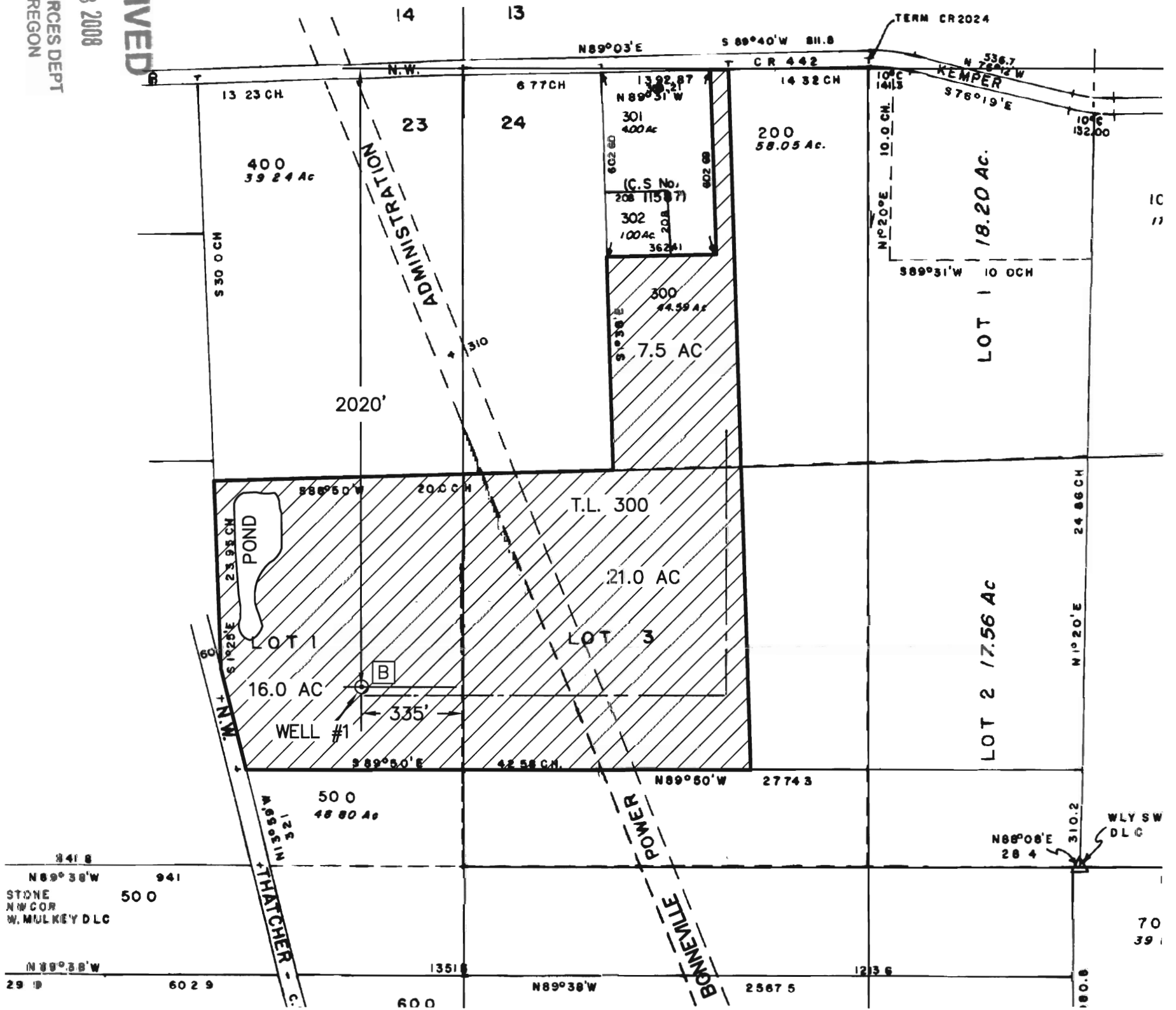

THIS MAP WAS PREPARED FOR THE PURPOSE OF IDENTIFYING THE LOCATION OF A WATER RIGHT ONLY AND IS NOT INTENDED TO PROVIDE LEGAL DIMENSIONS OR LOCATION OF PROPERTY OWNERSHIP LINES.

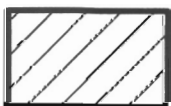

IRRIGATED AREA



WATER RESOURCES DEPT
SALEM, OREGON

FEB 11 2008

RECEIVED

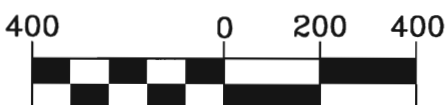
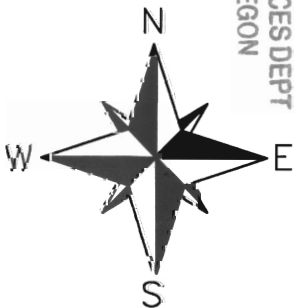

1 inch = 400 ft.

MAP BASE:
ASSESSOR MAPS 8S 5 35,
OWNER PROVIDED SITE MAP

Stuntzner
Engineering
& Forestry, LLC

Project: 307-2-095
Drawing: 3072096 OAK ACRES A
WR.dwg
By: CVB/WRV
Date: 1-25-08

\\Server-john\pro\2007\3072095OakAcres\dwg\3072095 Oak Acres A WR.dwg, 1/29/2008 2:28:25 PM