

WATER RIGHTS APPLICATION MAP

T9S, R5W, WM

S 25, Taxlot 400 (also in S 26)

S 36, Taxlot 300 (also in S 35)

OLSEN AG – MULKEY HILL

POLK COUNTY, OR

WILLAMETTE RIVER BASIN



NW corner
Smith Collins
DLC 64

IRRIGATION ACREAGE		
SEC. 25	NE SE	17.3 AC
	SE SE	29.5 AC
	TOTAL – 46.8 AC	
SEC. 26	NW SW	22.0 AC
	SW SW	40.0 AC
	NE SW	1.7 AC
	SE SW	3.6 AC
	TOTAL – 67.3 AC	
SEC. 35	NE NE	17.4 AC
	SE NE	29.5 AC
	NE SE	11.1 AC
TOTAL – 58.0 AC		
SEC. 36	NW NW	40.0 AC
	NE NW	3.6 AC
	SW NW	40.0 AC
	SE NW	3.9 AC
	NW SW	14.0 AC
	NE SW	1.4 AC
TOTAL – 102.9 AC		
TOTAL IRRIGATED AC 275.0		

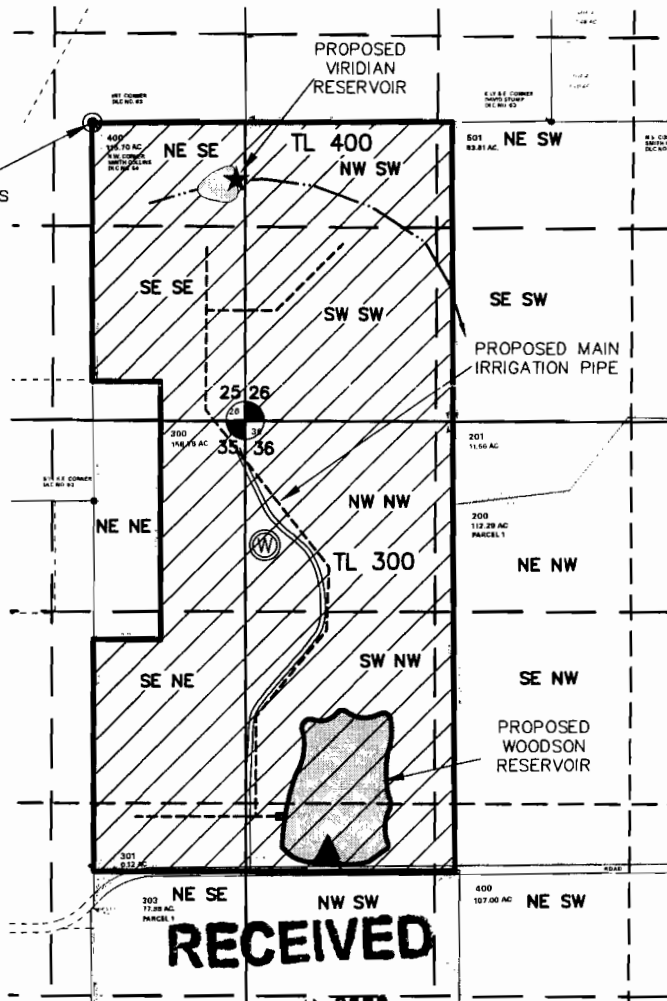

MAR 12 2008

WATER RESOURCES DEPT
SALEM, OREGON

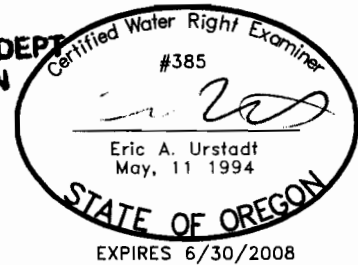

- ⊙ Well is 2900 ft south and 1210 ft east of NW corner Smith Collins DLC 64
- ▲ Woodson Point of Diversion is 5000 ft south and 1650 ft east of NW corner Smith Collins DLC 64.
- ★ Veridian Point of Diversion is 400 ft south and 990 ft east of NW corner Smith Collins DLC 64

----- Proposed main irrigation pipe
(approx. location—system not designed)



Potential irrigation area

- - - - - Unnamed intermittent stream

Note: The proposed winery is NW of the well, but not constructed yet.

THIS MAP WAS PREPARED FOR THE PURPOSE OF IDENTIFYING THE LOCATION OF A WATER RIGHT ONLY AND IS NOT INTENDED TO PROVIDE LEGAL DIMENSIONS OR LOCATION OF PROPERTY OWNERSHIP LINES.

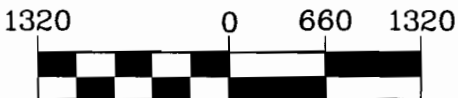

1 inch = 1320 ft.

MAP BASE:
ASSESSOR MAPS 9S 5 36,
& 9S 5 25



Project: 307-2-135
Drawing: 30721350A—Mulkey Res.WR.dwg
By: CVB/WPK
Checked by: EAU
Date: 3-7-08

AppNo R87103

Preliminary Cross Section of Centerline of Maximum Height Dam

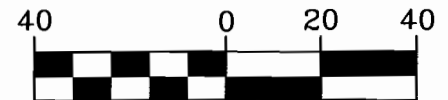
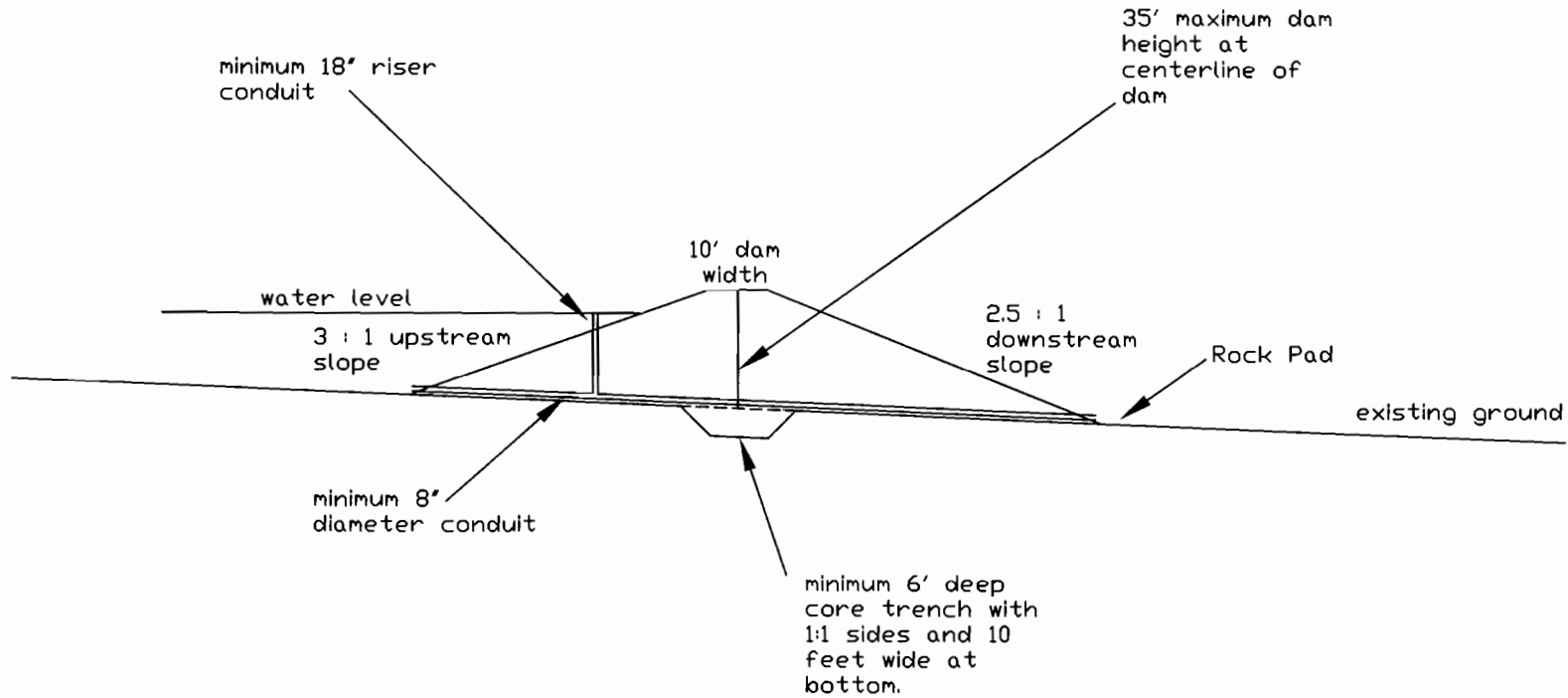

1 inch = 40 ft.
Horizontal Scale

RECEIVED
MAR 03 2008
WATER RESOURCES DEPT
SALEM, OREGON

Project: 307-2-135 Mulkey Hill
Drawing: 307-2-135 Prelim Dam Cross Section.dwg
By: Eric Urstadt / Bill Kness
Date: January 31, 2008