

T24 S, R 30 E, WM

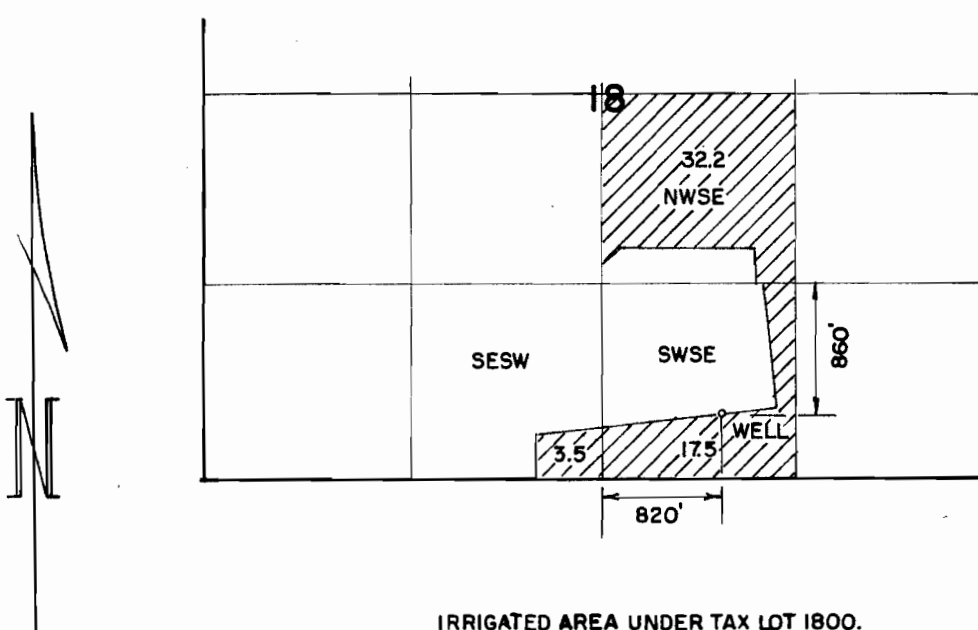

IRRIGATED AREA UNDER TAX LOT 1800.

RECEIVED

FEB 19 2008

**WATER RESOURCES DEPT
SALEM, OREGON**

THE PURPOSE OF THIS MAP IS TO IDENTIFY THE LOCATION OF THE WATER RIGHT. IT IS NOT INTENDED TO PROVIDE INFORMATION RELATIVE TO THE LOCATION OF PROPERTY OWNERSHIP.

PATTI WILSON

WATER RIGHT APPLICATION MAP

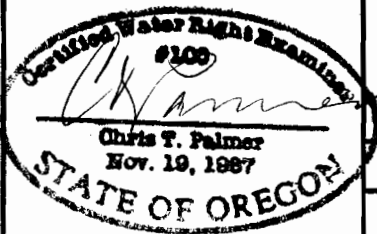

Scale: 4" = 1 MILE

Date: DEC. 2007

Job: 2250

Dsn:

Drn: CHRIS

Ckd:



M.A. PALMER & SONS, INC.
ENGINEERING & SURVEYING
711 Ponderosa Village • Box 61
Burns, Oregon 97720

Sht. No.

of 1

RENEW 1-1-2009