

GROUNDWATER APPLICATION MAP

SECTIONS 4 & 5 T1N R3W WM
WASHINGTON COUNTY, OREGON
TL 390 & 100

WORK
COPY

FOR:
KEVIN & CARRIE DUYCK
37995 NW HARRINGTON RD
CORNELIUS, OR 97113

THIS MAP WAS PREPARED FOR THE PURPOSE OF IDENTIFYING THE LOCATION OF A WATER RIGHT ONLY AND IS NOT INTENDED TO PROVIDE LEGAL DIMENSIONS OR LOCATION OF PROPERTY OWNERSHIP LINES.

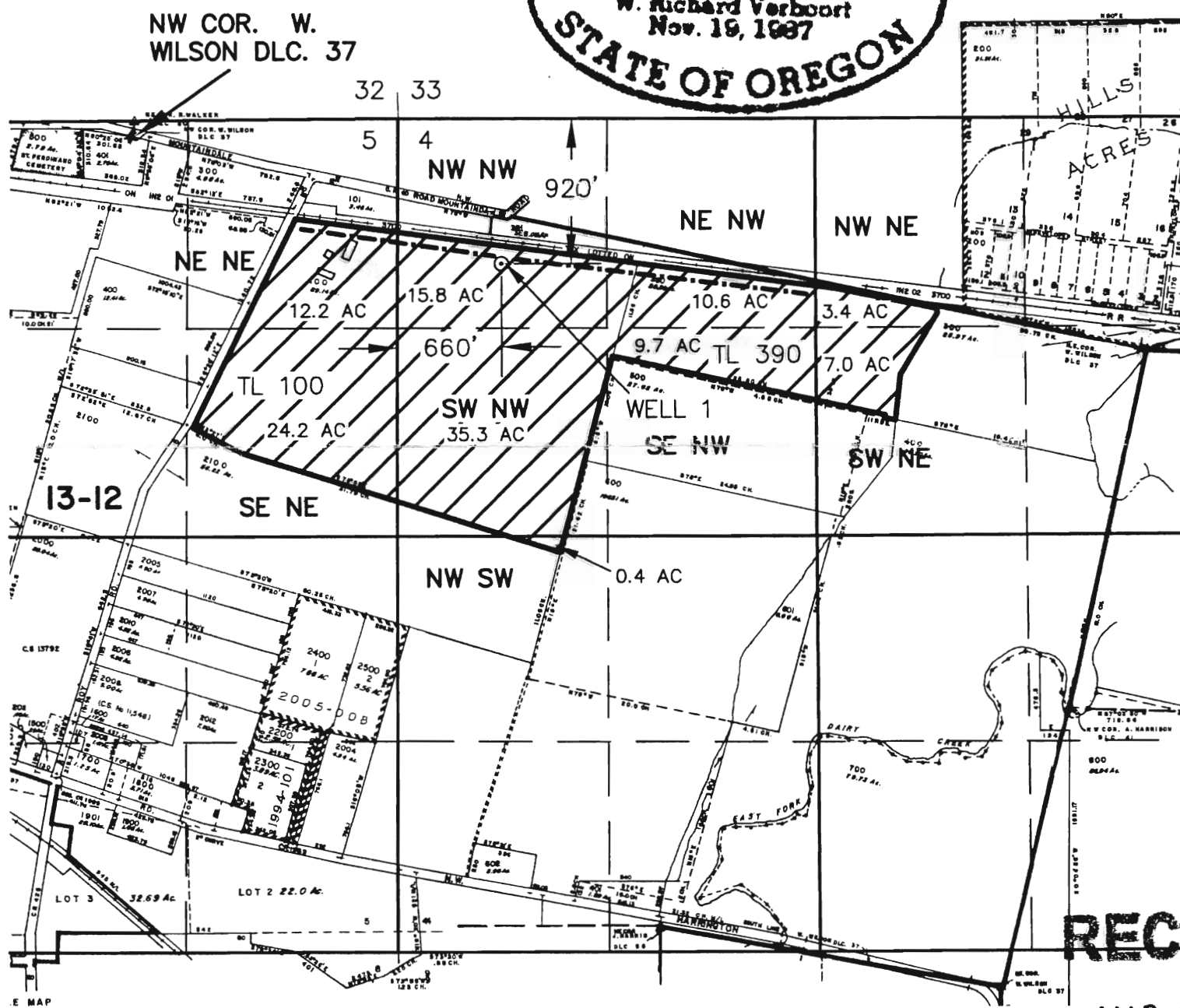
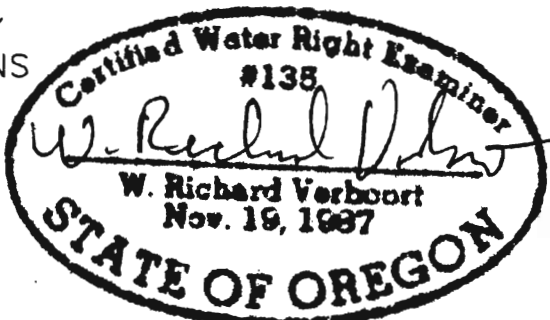

RECEIVED

MAR 26 2008

WATER RESOURCES DEPT
SALEM, OREGON

----- PROPOSED PIPE LINE

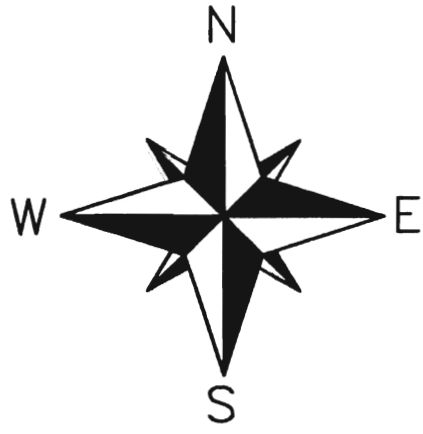

MAP IS BASED ON ASSESSORS MAPS
1N3W4, 1N3W5 & CURRENT FSA
PHOTO

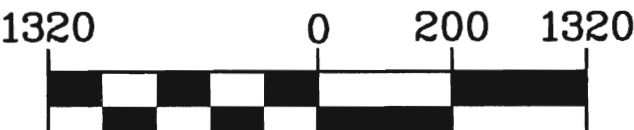

1 inch = 1320 ft.



Project: 308-2-017
Drawing: 3082017 Kevin Duyck
A-WR.dwg
By: CVB/WRV
Date: 2-13-08