

IN SECTIONS 32 & 33, TWP.6 S. RANGE 21 E. AND
 IN SECTIONS 4 & 5, TWP.7 S. RANGE 21 E. W.M.
 WHEELER COUNTY, OREGON

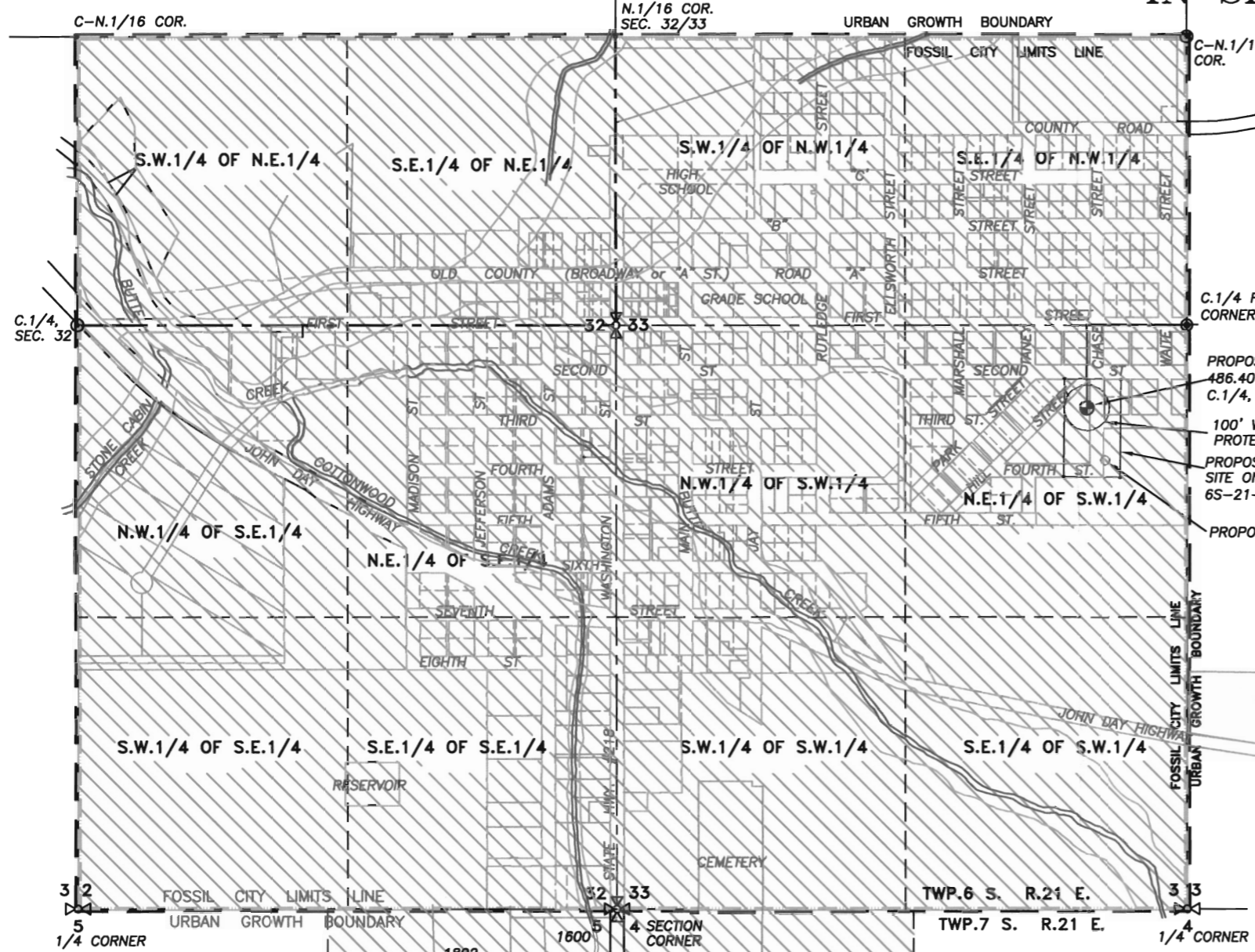

APPLICATION No. _____

PERMIT No. _____

IN THE NAME OF:

 CITY OF FOSSIL, OREGON

DATE: FEBRUARY 10, 2005

BY: **TENNESON ENGINEERING CORP.**
 409 LINCOLN STREET,
 THE DALLES, OREGON. 97058
 PH. (541) 296-9177
 FAX (541) 296-6657

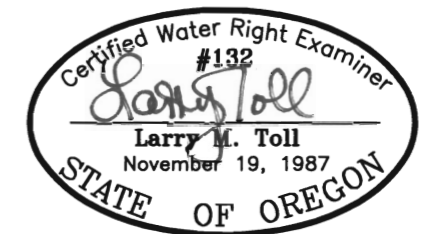

EXPIRES: 06/30/08

NOTE:
 "THIS MAP IS NOT INTENDED TO
 PROVIDE DIMENSIONS OR LOCATIONS
 OF PROPERTY OWNERSHIP LINES."

WATER RIGHT
APPLICATION FOR GROUND WATER

SCALE: 1" = 660'

RECEIVED
 FEB 25 2008
 WATER RESOURCES DEPT
 SALEM, OREGON

● PROPOSED NEW WELL, 486.40' W. & 363.58' S. OF C.1/4, SEC. 33
 ▨ PROPOSED APPLICATION AREA

