

LAND PARTITION

PARTITION P.

PLATED IN THE SE 1/4 OF THE SW 1/4 OF SEC. 2,
 T. 9N., R. 9E., W.M., JOSEPHINE COUNTY, OREGON.
 41-9-2, TB-1701 (TL 1411, 1412)

WORK
 COPY

PL. 1/4" MON. AND
 PER. 1/4" 14-12

LINE DATA

LINE NO.	DESCRIPTION	LENGTH	BEARING
1
2
3
4
5
6
7
8
9
10
11
12
13
14
15
16
17
18
19
20

ADJUSTED CORRECTED
 AREA SCALE
 1" = 1000 FEET

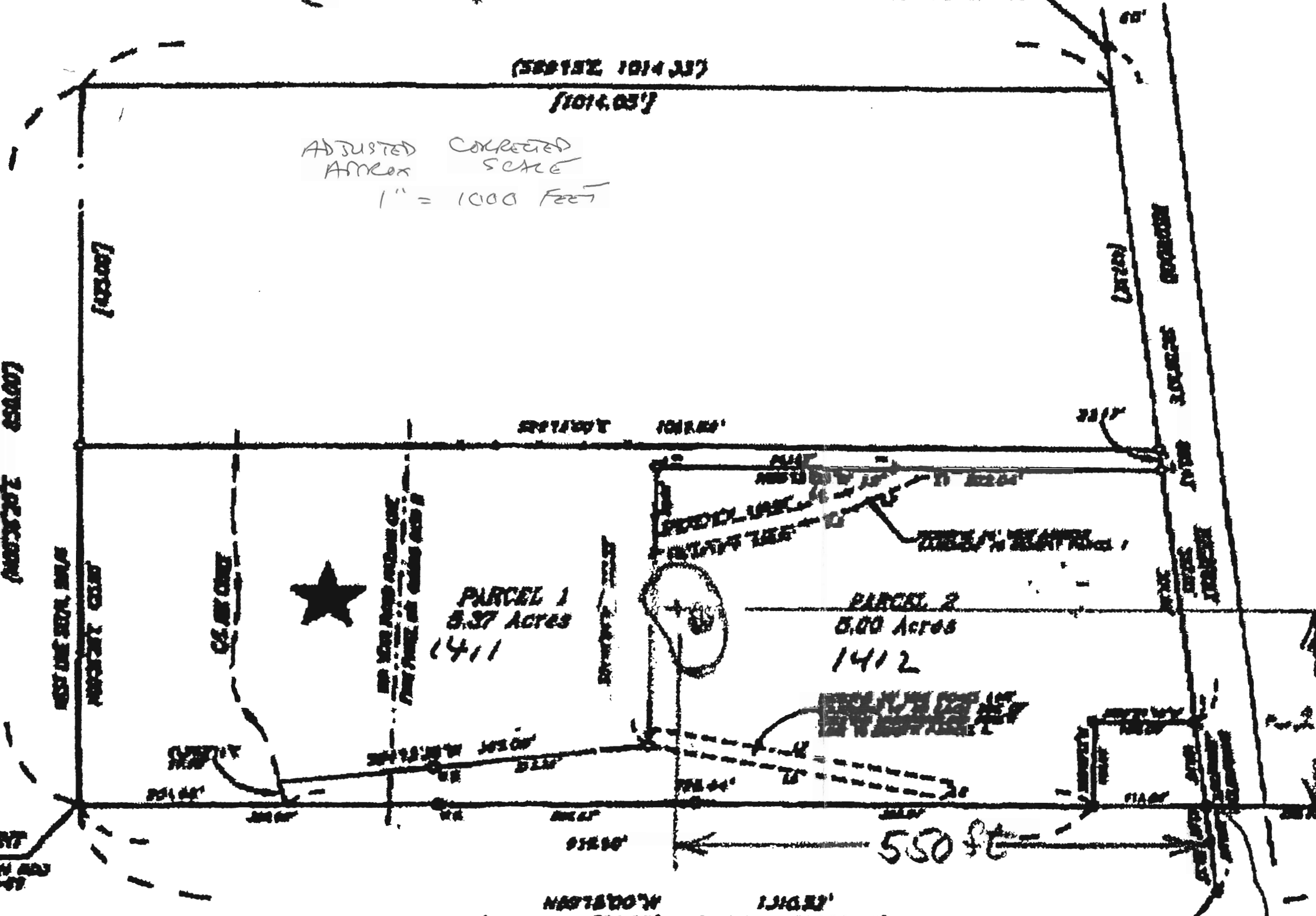

- MET. CAP. PLASTER
- MET. CAP. WOOD
- MET. CAP. IRON
- () METAL
- () CONCRETE
- NC. WOOD
- FENCE
- BOUNDARY

SURVEY

THIS SURVEY IS PLATED
 IN THE SE 1/4 OF THE SW 1/4 OF
 SEC. 2, T. 9N., R. 9E., W.M., JOSEPHINE
 COUNTY, OREGON. THE TOTAL AREA
 SURVEYED IS 10.37 ACRES. THE
 DIMENSIONS ARE AS SHOWN ON
 THIS PLAN.

200 ft

550 ft

1/4" MON. AND
 PER. 1/4" 14-12