

**Application Map  
RRIP, LTD  
T 35 S, R 1 W, Sec 31, W.M.**

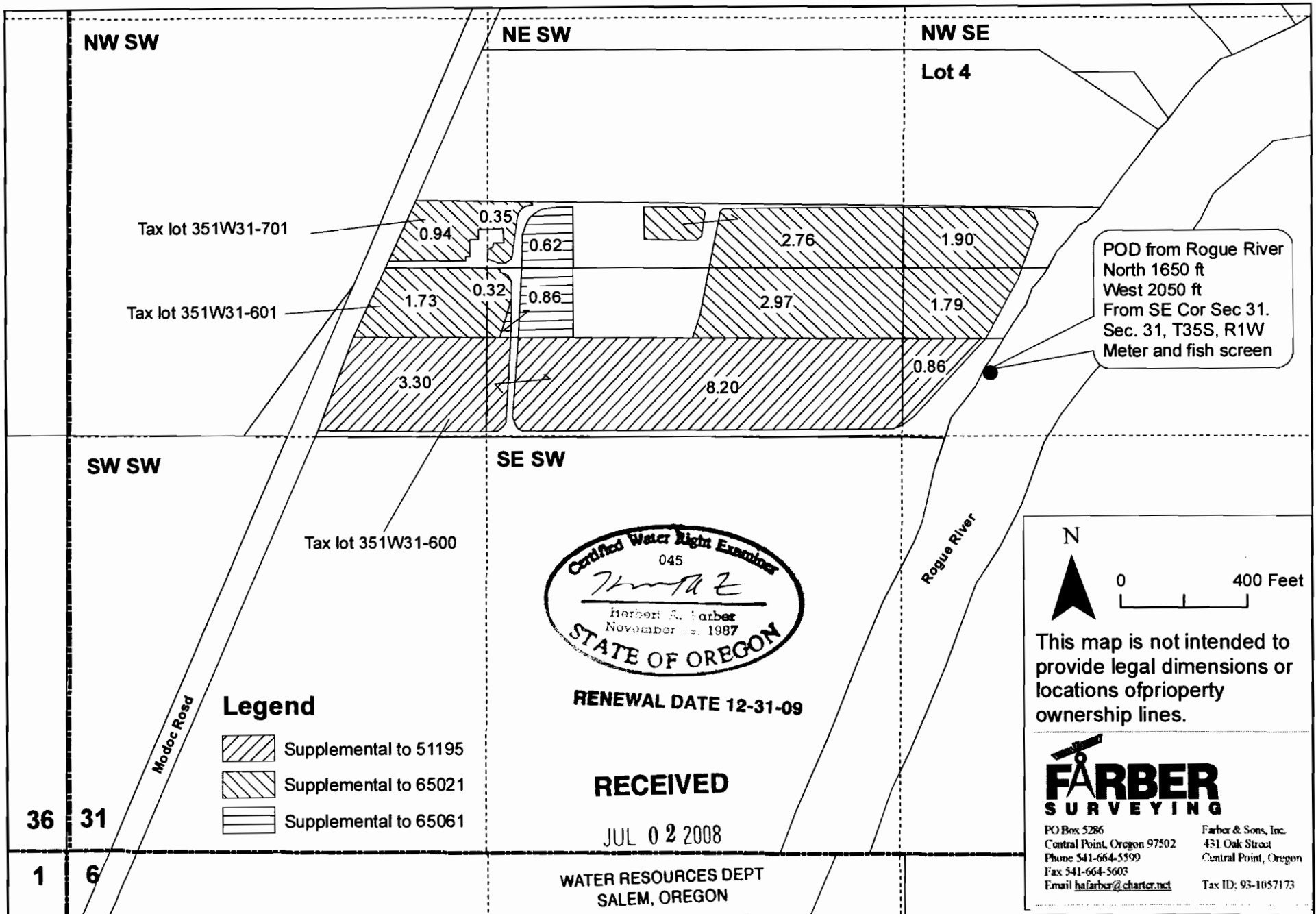
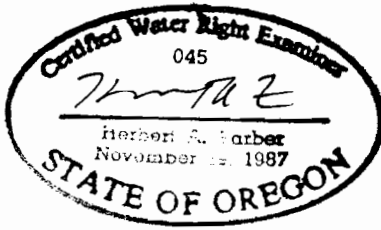

POD from Rogue River  
North 1650 ft  
West 2050 ft  
From SE Cor Sec 31.  
Sec. 31, T35S, R1W  
Meter and fish screen

  
 Certified Water Right Examiner  
 045  
*Herbert A. Farber*  
 Herbert A. Farber  
 November 22, 1987  
 STATE OF OREGON

**RENEWAL DATE 12-31-09**

**RECEIVED**

JUL 02 2008

WATER RESOURCES DEPT  
SALEM, OREGON

  
 N  
 0 400 Feet

This map is not intended to provide legal dimensions or locations of property ownership lines.

  
**FARBER SURVEYING**

PO Box 5286	Farber & Sons, Inc.
Central Point, Oregon 97502	431 Oak Street
Phone 541-664-5599	Central Point, Oregon
Fax 541-664-5603	
Email <a href="mailto:ha@farber.com">ha@farber.com</a>	Tax ID: 93-1057173

36 31  
1 6