

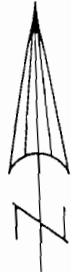

T.35S., R.1W., W.M.
Jackson County, Oregon
Tax Lot No. 351W 17 - 257



SCALE 1" = 400'

MAP TO ACCOMPANY AN APPLICATION
FOR A PERMIT TO USE SURFACE WATER

FOR: MIKE JOHNSON
1547 HWY. 234
Eagle Point, OR. 97524

PREPARED BY:
GARY D. KAISER
KAISER SURVEYING
19440 HWY. 62
EAGLE POINT, OR. 97524

May 30, 2008

NOTE: MAP PREPARED FOR
WATER RIGHT PURPOSES ONLY,
NOT FOR PROPERTY BOUNDARY
LOCATIONS.

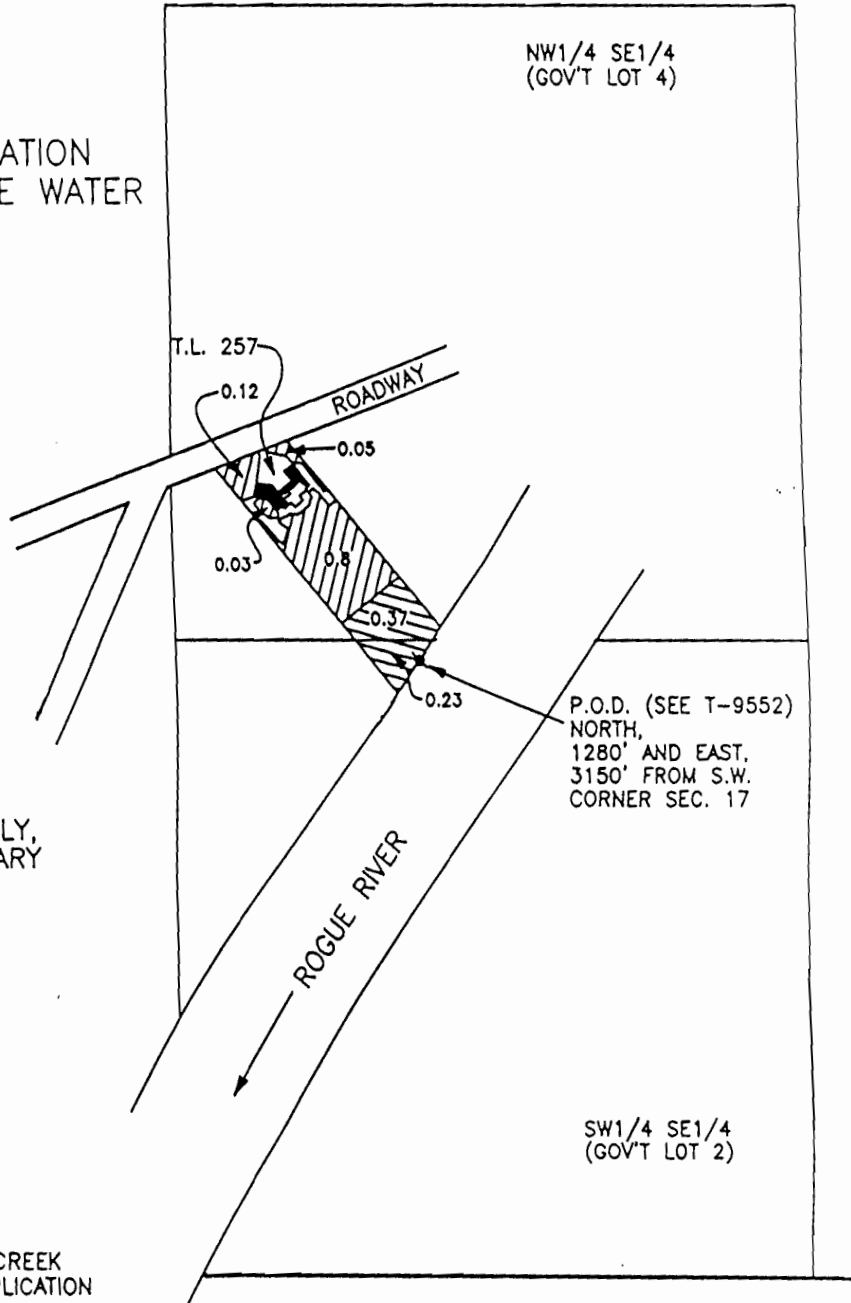

= AREA IRRIGATED/T-9552



= AREA REQUESTING LOST CREEK
RES. WATER BY THIS APPLICATION

RECEIVED

JUL 09 2008

WATER RESOURCES DEPT
SALEM, OREGON

FOR: MIKE JOHNSON
 1547 HWY. 234
 Eagle Point, OR. 97524

T.35S., R.1W., W.M.
 Jackson County, Oregon
 Tax Lot No. 351W 17 - 257
 ROGUE RIVER BASIN

PREPARED BY:
 GARY D. KAISER
 KAISER SURVEYING
 19440 HWY. 62
 EAGLE POINT, OR. 97524

MAP TO ACCOMPANY AN APPLICATION
 FOR A PERMIT TO USE SURFACE WATER

May 30, 2008

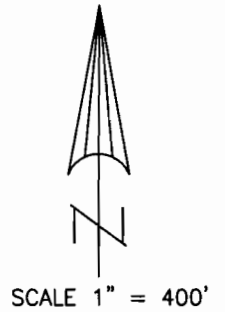

NOTE: MAP PREPARED FOR
 WATER RIGHT PURPOSES ONLY,
 NOT FOR PROPERTY BOUNDARY
 LOCATIONS.

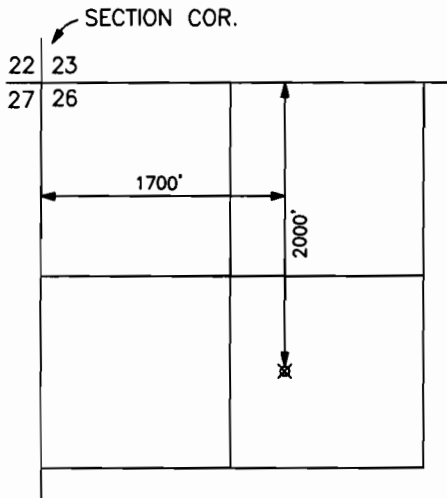

LOST CREEK RESERVOIR
 POINT OF DIVERSION
 T.33S., R.1E., W.M.
 SCALE 1" = 1320'



= AREA IRRIGATED/T-9552



= AREA REQUESTING LOST CREEK
 RES. WATER BY THIS APPLICATION

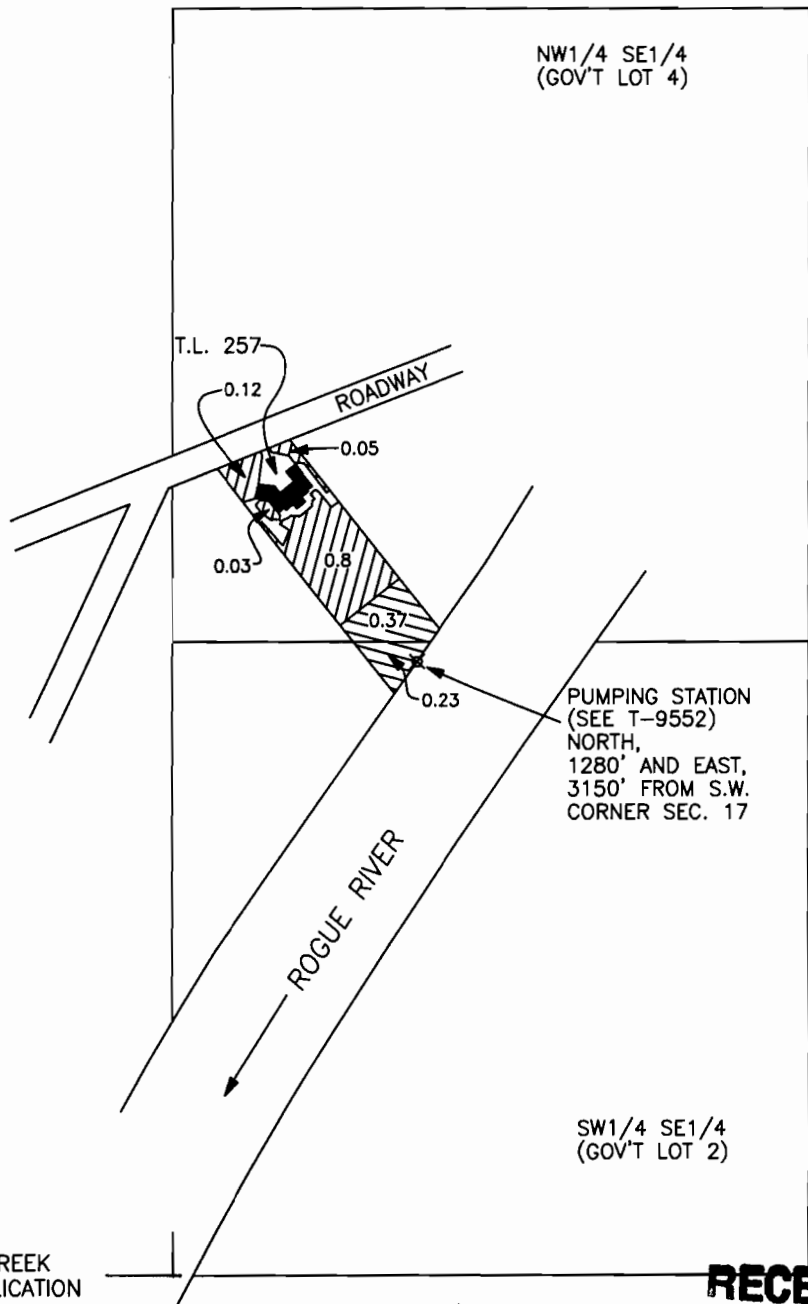

RECEIVED

JUL 09 2008

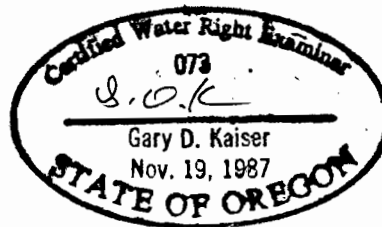

WATER RESOURCES DEPT
 SALEM, OREGON