

July 7, 2008

Oregon Water Resources Department
725 Summer Street NE, Suite A
Salem, Oregon 97301-1271

**Re: Bend Metro Park and Recreation District
Groundwater Permit Application – Riverbend Park
WHP File No.: 35626.1200**

Gentlemen/Ladies:

On behalf of the Bend Metro Park and Recreation District (BMPRD), we are applying for a permit to use groundwater for the purpose of irrigating 8.0 acres of park land at the proposed Riverbend Park in Bend. Your review and approval are respectfully requested.

Riverbend Park is a high profile project along the Deschutes River near the Old Mill District. The Bend community river park development will include improvements to the Deschutes River Trail and is proposed as the site of the Community Recreation Center and District administrative offices. It is connected to Farewell Bend Park across the river by the trail and footbridge. The combination of the Riverbend and Farewell Bend properties provide a new, 39-acre park complex significantly expanding the District's river park inventory to meet the needs of rapid community growth.

BMPRD has a reputation for efficient use of water on existing park lands. BMPRD proposes a fully automated underground irrigation system for Riverbend Park to continue their efficient water management.

The proposed well data in the application is based on existing well logs in the area which show some variation in the depth to the regional aquifer. Our understanding of the Deschutes Basin aquifer in this area is that the river is perched high above the regional aquifer, which is 200 to 500+ feet below the existing ground surface. The intent is to seal the well from the perched river aquifer and extract water from the deep regional aquifer. Additionally, we have used standard modern rates and duties (1/80cfs/ac and 3.0ac-ft/ac) in our application. BMPRD is eager to work with the Department and invites comments regarding well construction, rate, duty and the application as a whole that will make this project successful.

We are applying for a maximum instantaneous pumping rate of 130gpm. This is due to the requirement that the entire park be watered during the time the public is not using the park. This restricts irrigation to 5-6 hours during the night. The landscape irrigation designer has determined that we need 130gpm to water the entire site within this restrictive time frame. The proposed irrigation system is automated, metered and will operate in zones designed to use irrigation water in the most efficient, water conserving and cost effective manner possible. When the use is averaged through a 24-hour day, the standard rate of use of 1/80cfs/ac will not be exceeded. Likewise, the amount of water used to irrigate the site will not exceed the duty requested.

We understand that groundwater withdrawal mitigation credits will be required to use groundwater. WHPacific and BMPRD have met with Swalley Irrigation District regarding this project. Swalley Irrigation District has indicated that they have available surface irrigation rights that are available to

RECEIVED
OVER THE COUNTER

RECEIVED

JUL 09 2008

WATER RESOURCES DEPT
SALEM, OREGON

W&H Pacific, Inc.

July 7, 2008

Page 2

mitigate for this project. Other Central Oregon irrigation districts may also provide mitigation for our proposed permit. A check in the amount of \$820 is attached for Department fees. By implementing the Deschutes Basin groundwater mitigation program, this project will benefit the middle reaches of the Deschutes River by permanently dedicating mitigation water to in stream flows.

The fees were calculated from the OWRD fee schedule as follows:

	\$500	Base: minimum fee to appropriate Groundwater
0.1cfs x\$200=	\$20	1 st cubic foot per second or fraction thereof
1x\$300=	<u>\$300</u>	Permit recording fee
Total=	\$820.00	

BMPRD is fully committed to providing a valuable recreational and aesthetic asset to Bend with the construction of Riverbend Park while continuing to use water efficiently, without waste. Please consider the enclosed documents and our request for a permit to use groundwater. We appreciate your assistance and look forward to your review and response.

Very truly yours,

W&H Pacific, Inc.

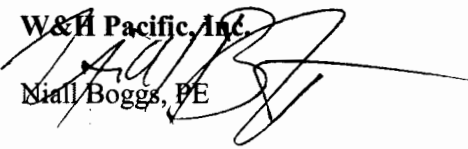
Niall Boggs, PE

Cc: Dave Crowther
Janet Lee
Jeremy Giffin
Thomas A. Walker, PE, CWRE

RECEIVED

JUL 09 2008

WATER RESOURCES DEPT
SALEM, OREGON



Oregon Water Resources Department
 725 Summer Street NE, Suite A
 Salem Oregon 97301-1271
 (503) 986-0900
 www.wrd.state.or.us

Application for a Permit to Use Ground Water

Please type or print in dark ink. If your application is found to be incomplete or inaccurate, we will return it to you. If any requested information does not apply to your application, insert "n/a." Please read and refer to the instructions when completing your application. A summary of review criteria and procedures that are generally applicable to these applications is available at www.wrd.state.or.us/OWRD/PUBS/forms.shtml.

1. APPLICANT INFORMATION

A. Individuals

Applicant: Don Horton, Executive Director
First Last

Mailing address: _____

City State Zip

Phone: _____
Home Work Other

*Fax: _____ *E-Mail address: _____

B. Organizations

(Corporations, associations, firms, partnerships, joint stock companies, cooperatives, public and municipal corporations)

Name of organization: Bend Metro Park and Recreation District

Name and title of person applying: Don Horton, Executive Director

Mailing address of organization: 200 NW Pacific Park Lane

Bend Oregon 97701
City State Zip

Phone: 541-389-7275
Day Evening

*Fax: _____ *E-Mail address: Don@bendparksandrec.org

* Optional information

For Department Use		
App. No. _____	Permit No. _____	Date _____

RECEIVED

Last updated: 2/13/2008

**RECEIVED
OVER THE COUNTER**

Ground Water/1

JUL 09 2008

WR

WATER RESOURCES DEPT
SALEM, OREGON

2. PROPERTY OWNERSHIP

Do you own all the land where you propose to divert, transport, and use water?

Yes (Please check appropriate box below then skip to section 3 ("Ground water Development"))

There are no encumbrances

This land is encumbered by easements, rights of way, roads or other encumbrances (please provide a copy of the recorded deed(s))

No (Please check the appropriate box below.)

I have a recorded easement or written authorization permitting access.

I do not currently have written authorization or easement permitting access.

Written authorization or an easement is not necessary, because the only affected lands I do not own are state-owned submersible lands, and this application is for irrigated and/or domestic use only (ORS 274.040).

You must provide the legal description of: (1) the property from which the water is to be diverted, (2) any property crossed by the proposed ditch, canal or other work, and (3) any property on which the water is to be used as depicted on the map.

List the names and mailing addresses of all affected landowners.

3. GROUND WATER DEVELOPMENT

A. Well Information

Number of well(s): one

Name of nearest surface water body: Deschutes River

Distance from well(s) to nearest stream or lake: 1) 450' (approximate)

2) _____ 3) _____ 4) _____

If distance from surface water is less than one mile, indicate elevation difference between nearest surface water and well head. 1) 16' (approximate)

2) _____ 3) _____ 4) _____

B. Well Characteristics

Wells must be constructed according to standards set by the Department for the construction and maintenance of water wells. If the well is already constructed, please enclose a copy of the well constructor's log and the well ID number, if available, for each well with this application. Identify each well with a number corresponding to the wells designated on the map and proceed to section 4 of the form. If the well has not been constructed, or if you do not have a well log, please complete the following:

Well(s) will be constructed by: to be determined - A licensed well driller

Address: N/A

RECEIVED

JUL 09 2008

Completion date: _____

Please provide a description of your well development. *(Attach additional sheets if needed.)*

Well No.	Diameter	Type and size of casing	No. of feet of casing	Intervals casing is perforated (in feet)	Seal depth	Est. depth to water	Est. depth to water bearing stratum	Type of access port or measuring device	Total well depth
1		To be determined	400	290'-390'	280'	280'	290'	Air tube	400'

Note: Well numbers in this listing must correspond to well locations(s) shown on accompanying map.

If well log is not available, or well is not yet constructed, you must provide: proposed total depth, depth of casing and seal, and the anticipated perforation and open intervals.

C. Artesian Flows

If your water well is flowing artesian, describe your water control and conservation works:

Based upon numerous existing well logs in the vicinity, artesian flow is not expected.

4. WATER USE

Please read the instruction booklet for more details on "type of use" definitions, how to express how much water you need and how to identify the water source you propose to use. You must fill out a supplemental form for some uses as they require specific information for that type of use.

A. Type(s) of Use(s)

See list of beneficial uses provided in the instructions.

- If your proposed use is **domestic**, indicate the number of households to be supplied with water: _____
- If your proposed use is **irrigation**, please attach **Form I**
- If your proposed use is **mining**, attach **Form R**
- If your proposed use is **municipal or quasi-municipal**, attach **Form M**
- If your proposed use is **commercial/industrial**, attach **Form Q**

RECEIVED

JUL 09 2008

B. Amount of Water

Provide the production rate in gallons per minute (gpm) and the total annual amount of water you need from each well, from each source or aquifer, for each use. You do not need to provide source information if you are submitting a well log with your application.

Well No.	Source or aquifer	Type of use	Total rate of water requested (in gpm)	Total annual quantity (in gallons)	Production rate of well (in gpm)
1	Deschutes Aquifer	Irrigation	44.88	7,820,434	130 gpm

C. Maximum Rate of Use Requested

What is the maximum, instantaneous rate of water that will be used? 130 gpm
(The fees for your application will be based on this amount.)

D. Period of Use

Indicate the time of year you propose to use the water: March 15th through October 15th
(For seasonal uses like irrigation give dates when water use would begin and end, e.g. March 1–October 31.)

E. Acreage

If you will be applying water to land, please give the total number of acres where water will be applied or used: 8.0 acres
(This number should be consistent with your application map.)

5. WATER MANAGEMENT

A. Diversion

What equipment will you use to pump water from your well(s)?

- Pump (give horsepower and pump type): Vertical Turbine or Submersible Well Pump - 25 HP
- Other means (describe): _____

B. Transport

How will you transport water to your place of use?

- Ditch or canal (give average width and depth):
Width _____ Depth _____
Is the ditch or canal to be lined? Yes No
- Pipe (give diameter and total length):
Diameter 4" or 6" from well to surface Length 600'
- Other (describe) _____

Ground Water/4

RECEIVED

JUL 09 2008

C. Application/Distribution Method

What equipment will you use to apply water to your place of use? Pressurized permanent underground irrigation pipe & sprinklers

Irrigation or land application method (check all that apply):

- Flood
- Drip
- Hand lines
- Siphon tubes or gated pipe with furrows
- Other, describe _____
- High-pressure sprinkler
- Water cannons
- Wheel lines
- Low pressure sprinkler
- Center pivot system

Distribution method

- Direct pipe from source
- In-line storage (tank or pond)
- Open canal

D. Conservation

What methods will you use to conserve water? Why did you choose this distribution or application method? For example, if you are using sprinkler irrigation rather than drip irrigation, explain. If you need additional space, attach a separate sheet.

Metered use, fully automatic electronic control with weather inputs.

6. PROJECT SCHEDULE

Indicate the anticipated dates that the following construction tasks should begin. If construction has already begun, or is completed, please indicate that date.

Proposed date construction will begin: September 2008

Proposed date construction will be completed: November 2009

Proposed date beneficial water use will begin: April 2009

7. REMARKS

If you would like to clarify any information you have provided in the application, please do so here and reference the specific application question you are addressing.

RECEIVED

JUL 09 2008

8. MAP REQUIREMENTS

The Department cannot process your application without accurate information showing the source of water and location of water use. You must include a map with this application form that clearly indicates the township, range, section, and quarter/quarter section of the proposed well location and place of use. The map must provide tax lot numbers. See the map guidelines sheet for detailed map specifications.

9. SIGNATURE

By my signature below I confirm that I understand:

- I am asking to use water specifically as described in this application.
- Evaluation of this application will be based on information provided in the application packet.
- I cannot legally use water until the Water Resources Department issues a permit to me.
- If I get a permit, I must not waste water.
- If development of the water use is not according to the terms of the permit, the permit can be canceled.
- The water use must be compatible with local comprehensive land use plans.
- Even if the Department issues a permit to me, I may have to stop using water to allow senior water right holders to get water they are entitled to, and

I swear that all information provided in this application is true and correct to the best of my knowledge:

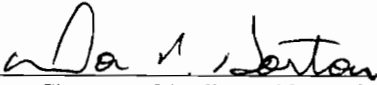

Signature of Applicant *(If more than one applicant, all must sign.)*

7-7-8

Date

Before you submit your application be sure you have:

- Answered each question completely.
- Attached a legible map which includes township, range, section, quarter/quarter and tax lot number.
- Included a Land Use Information Form or receipt stub signed by a local official.
- Included the legal description of all the property involved with this application. You may supply a copy of the deed, land sales contract, or title insurance policy, to meet this requirement.
- Included a check payable to the Oregon Water Resources Department for the appropriate amount. The Department's fee schedule can be found at www.wrd.state.or.us or call (503) 986-0900.

RECEIVED

JUL 09 2008

WATER RESOURCES DEPT
SALEM, OREGON

July 7, 2008

Oregon Water Resources Department
725 Summer Street NE., Suite A
Salem, Oregon 97301-1271

**Re: Bend Metro Park and Recreation District
Groundwater Permit Application**

Gentlemen/Ladies:

WHPacific, Inc. is hereby authorized to act as an agent of the Bend Metro Park and Recreation District, in regards to the attached groundwater permit application. We expect WHPacific to prepare and file appropriate application documents, respond to your questions and needs, and generally facilitate the desired groundwater application.

Thank you for your assistance.

Sincerely,

Bend Metro Park and Recreation District

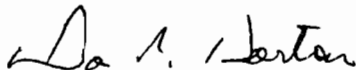

Don Horton
Executive Director

RECEIVED

JUL 10 2008

**WATER RESOURCES DEPT
SALEM, OREGON**



Oregon Water Resources Department

FORM I
FOR IRRIGATION WATER USE

1. Please indicate whether you are requesting a primary or supplemental irrigation water right.

Primary **Supplemental**

If supplemental, please indicate the number of acres that will be irrigated for each type of use.

Primary: _____ Acres

Secondary: _____ Acres

List the permit or certificate number of the primary water right: No. _____

2. Please list the anticipated crops you will grow and whether you will be irrigating them for a full or partial season:

1. Turf Full season Partial season (from: _____ to _____)

2. _____ Full season Partial season (from: _____ to _____)

3. _____ Full season Partial season (from: _____ to _____)

4. _____ Full season Partial season (from: _____ to _____)

3. Indicate the maximum total number of acre-feet you expect to use in an irrigation season:

24 _____ acre-feet

(1 acre-foot equals 12 inches of water spread over 1 acre, or 43,560 cubic feet, or 325,851 gallons.)

4. How will you schedule your applications of water? Will you be applying water in the evenings, twice a week, daily?

- | | |
|---|--|
| <input type="checkbox"/> Daily during daytime hours | <input type="checkbox"/> Daily during nighttime hours |
| <input type="checkbox"/> Two or three times weekly during daytime | <input checked="" type="checkbox"/> Two or three times weekly during nighttime |
| <input type="checkbox"/> Weekly, during daytime hours | <input type="checkbox"/> Weekly, during nighttime hours |
| <input type="checkbox"/> Other, explain: _____ | |

RECEIVED

Last revised: October 31, 1996
JUL 09 2008

WATER RESOURCES DEPT
SALEM, OREGON

For Local Government Use Only

The following section must be completed by a planning official from each county and city listed unless the project will be located entirely within the city limits. In that case, only the city planning agency must complete this form.

This deals only with the local land-use plan. Do not include approval for activities such as building or grading permits.

Please check the appropriate box below and provide the requested information

Land uses to be served by proposed water uses (including proposed construction) are allowed outright or are not regulated by your comprehensive plan. Cite applicable ordinance section(s): PZ 08-04
City approval for park

Land uses to be served by proposed water uses (including proposed construction) involve discretionary land-use approvals as listed in the table below. (Please attach documentation of applicable land-use approvals which have already been obtained. Record of Action/land-use decision and accompanying findings are sufficient.)
If approvals have been obtained but all appeal periods have not ended, check "Being pursued".

Type of Land-Use Approval Needed (e.g. plan amendments, rezones, conditional-use permits, etc.)	Cite Most Significant, Applicable Plan Policies & Ordinance Section References	Land-Use Approval:	
<u>Site Plan Approved</u>	<u>PZ 08-04</u>	<input checked="" type="checkbox"/> Obtained <input type="checkbox"/> Denied	<input type="checkbox"/> Being pursued <input type="checkbox"/> Not being pursued
		<input type="checkbox"/> Obtained <input type="checkbox"/> Denied	<input type="checkbox"/> Being pursued <input type="checkbox"/> Not being pursued
		<input type="checkbox"/> Obtained <input type="checkbox"/> Denied	<input type="checkbox"/> Being pursued <input type="checkbox"/> Not being pursued
		<input type="checkbox"/> Obtained <input type="checkbox"/> Denied	<input type="checkbox"/> Being pursued <input type="checkbox"/> Not being pursued
		<input type="checkbox"/> Obtained <input type="checkbox"/> Denied	<input type="checkbox"/> Being pursued <input type="checkbox"/> Not being pursued

Local governments are invited to express special land-use concerns or make recommendations to the Water Resources Department regarding this proposed use of water below, or on a separate sheet.

Name: Amy Barry Title: Associate Planner
 Signature: *[Signature]* Phone: 541-693-2114 Date: 7/1/08
 Government Entity: City of Bend

Note to local government representative: Please complete this form or sign the receipt below and return it to the applicant. If you sign the receipt, you will have 30 days from the Water Resources Department's notice date to return the completed Land Use Information Form or WRD may presume the land use associated with the proposed use of water is compatible with local comprehensive plans.

Receipt for Request for Land Use Information

Applicant name: _____

City or County: City of Bend Staff contact: Amy Berry

Signature: [Signature] Phone: 541-693-2114 Date: 7/1/08

RECEIVED

Last updated 12/22/06 WR

JUL 09 2008

WATER RESOURCES DEPT
SALEM, OREGON



Oregon Water Resources Department Land Use Information Form

THIS FORM IS NOT REQUIRED IF: 1) water is to be diverted, conveyed, and/or used only on federal lands; or 2) the application is for a water-right transfer, allocation of conserved water, exchange, permit amendment, or ground water registration modification, and all of the following apply: a) only the place of use is proposed for change, b) there are no structural changes, c) the use of water is for irrigation, and d) the use is located in an irrigation district or exclusive farm-use zone.

Applicant Name: Bend Metro Park and Recreation District

Mailing Address: 200 NW Pacific Park Lane

City: Bend State: OR Zip: 97701 Day Phone: 541-389-7275

This application is related to a Measure 37 claim. Yes No

A. Land and Location

Please include the following information for all tax lots where water will be diverted (taken from its source), conveyed (transported), or used. Applicants for municipal use, or irrigation uses within irrigation districts may substitute existing and proposed service-area boundaries for the tax-lot information requested below.

Township	Range	Section	¼ ¼	Tax Lot #	Plan Designation (e.g. Rural Residential/RR-5)	Water to be:	Proposed Land Use:
18	12	05	NW SW	801	MR	<input type="checkbox"/> Diverted <input checked="" type="checkbox"/> Conveyed <input checked="" type="checkbox"/> Used	Park
18	12	05	NW SW	700	MR	<input checked="" type="checkbox"/> Diverted <input checked="" type="checkbox"/> Conveyed <input checked="" type="checkbox"/> Used	Park
						<input type="checkbox"/> Diverted <input type="checkbox"/> Conveyed <input type="checkbox"/> Used	
						<input type="checkbox"/> Diverted <input type="checkbox"/> Conveyed <input type="checkbox"/> Used	

List all counties and cities where water is proposed to be diverted, conveyed, or used. City of Bend

B. Description of Proposed Use

Type of application to be filed with the Water Resources Department:

- Permit to Use or Store Water
- Allocation of Conserved Water
- Permit Amendment or Ground Water Registration Modification
- Water-Right Transfer
- Limited Water Use License
- Exchange of Water

Source of water: Reservoir/Pond Ground Water Surface Water (name) _____

Estimated quantity of water needed: 44.88 cubic feet per second gallons per minute acre-feet

Intended use of water: Irrigation Commercial Industrial Domestic for _____ household(s)
 Municipal Quasi-municipal Instream Other _____

Briefly describe: Park District is concurrently submitting for groundwater permit and transfer to obtain irrigation water to serve the new Riverbend Park.

Note to applicant: *If the Land Use Information Form cannot be completed while you wait, please have a local government representative sign the receipt below and include it with the application filed with the Water Resources Department.*



Western Title & Escrow Company
450 SW Powerhouse Drive, Suite 429
Bend, OR 97702
Office Phone: **(541) 389-5751**
Office Fax: **(541) 382-9182**

Bend Metro Park and Recreation District
Attn: Dave Crowther
200 NW Pacific Park
Bend, OR 97701

Date Prepared: **May 05, 2008**

Report Number: **9099**

Lot Book Service: **\$200.00**

LOT BOOK REPORT

We have searched our Tract Indices as to the following described real property:

**Parcel 2 of Partition Plat No. 2004-100, City of Bend, Deschutes County,
State of Oregon.**

and dated as of **April 30, 2008** at **5:00 p.m.**

We find that the title is vested in:

Bend Metro Park and Recreation District, an Oregon Special District

We also find the following apparent encumbrances prior to the effective date hereof:

1. As disclosed by the Tax Roll, the premises herein are not subject to assessment by reason of City Ownership, and at any time said land is returned to private ownership, the property will be subject to taxation.
Account: 246416
2. City liens, if any of the City of Bend.
3. Regulations, including levies, liens, assessments, water and irrigation rights and easements for ditches and canals of the Central Oregon Irrigation District.
4. Liens, fees, dues and assessments, if any of River Bend Master Owners' Association, Inc.
5. Liens, fees, dues and assessments, if any of The River Bend Limited Partnership Quasi-Municipal Water District.
6. Liens, fees, dues and assessments, if any, of Shevlin Center Owners' Committee
7. Covenants, easements and restrictions, but omitting restrictions, if any, based on race, color, religion, national origin, or physical or mental handicap, imposed by

RECEIVED

JUL 09 2008

- instrument, including the terms and provisions thereof,
 - Recorded: April 7, 1995
 - Document No.: 370-778, Deschutes County Records

- 8. Reservation of easement, as disclosed in document
 - Recorded: April 7, 1995
 - Document No.: 370-794, Deschutes County Records

- 9. Covenants, easements and restrictions, but omitting restrictions, if any, based on race, color, religion, national origin, or physical or mental handicap, imposed by instrument, including the terms and provisions thereof,
 - Recorded: November 4, 1997
 - Document No.: 468-1683, Deschutes County Records
 - Amended by instrument,
 - Recorded: June 26, 1998
 - Document No.: 499-2948, Deschutes County Records
 - Amended by instrument,
 - Recorded: August 6, 2001
 - Document No.: 2001-38340, Deschutes County Records

- 10. An easement created by instrument, including the terms and provisions thereof,
 - Recorded: September 38, 1999
 - Document No.: 1999-47401, Deschutes County Records
 - In favor of: The City of Bend

- 11. Development agreement, including the terms and provisions thereof,
 - Recorded: November 15, 2000
 - Document No.: 2000-46322, Deschutes County Records
 - Between: River Bend Limited Partnership, an Oregon limited liability company
 - And: The City of Bend, an Oregon municipal corporation

- 12. Notes, 100 year flood line and public utility easement as shown on Partition Plat 2003-10.

- 13. One hundred year flood line as shown on Partition Plat 2003-11.

- 14. Public facility improvements agreement, including the terms and provisions thereof,
 - Recorded: April 1, 2003
 - Document No.: 2003-21503, Deschutes County Records
 - Between: The City of Bend, an Oregon municipal corporation
 - And: River Bend Ltd. Partnership

- 15. Relocatable access easement, storm drain easement, reciprocal ingress and egress easement, water level easement, as shown on the official plat and dedication of Partition Plat No. 2004-100.

- 16. Trust Deed to secure an indebtedness in the amount shown below, and any other obligations secured thereby:
 - Amount: \$3,674,928.00
 - Dated: December 21, 2004
 - Recorded: December 22, 2004
 - Document No.: 2004-76374, Deschutes County Records
 - Grantor: Bend Metro Park and Recreation District, an Oregon

RECEIVED

JUL 09 2008

WATER RESOURCES DEPT
SALEM, OREGON

special district
 Trustee: First American Title Insurance Company
 Beneficiary: River Bend Limited Partnership

The beneficial interest was assigned by Collateral Assignment of Trust Deed,
 Dated: December 21, 2004
 Recorded: December 22, 2004
 Document No.: 2004-76375, Deschutes County Records
 To: U.S. Bank National Association, a national banking
 association

- 17. Agreement to relocate easements, including the terms and provisions thereof,
 Recorded: May 31, 2007
 Document No.: 2007-30699, Deschutes County Records
 Between: William Smith Properties, Inc., an Oregon corporation
 And: River Bend Limited Partnership, an Oregon limited
 partnership
 And: Bend Metro Parks & Recreation District, an Oregon
 special district

- 18. Sewer easement created by instrument, including the terms and provisions
 thereof,
 Recorded: April 24, 2008
 Document No.: 2008-17996, Deschutes County Records
 In favor of: City of Bend, an Oregon municipal corporation

Note: Tax lot information:
 Tax Lot No.: 18-12-05-C0-00801
 Account No.: 246416, Code 1-001

Note: We find no judgment liens or tax liens against the vestees herein

This report is to be utilized for information only. Any use of this report as a basis for transferring, encumbering or foreclosing the real property described will require payment in an amount equivalent to applicable title insurance premium as required by the rating schedule on file with the Oregon Insurance Division.

The liability of Western Title & Escrow Company is limited to the addressee and shall not exceed the premium paid hereunder.

Any questions concerning the Lot Book Report should be directed to **Charlie Cookson** at **541-322-9280**, or email at **titleofficersupport@westerntitle.com**.

RECEIVED

JUL 09 2008

WATER RESOURCES DEPT
 SALEM, OREGON

Western Title & Escrow

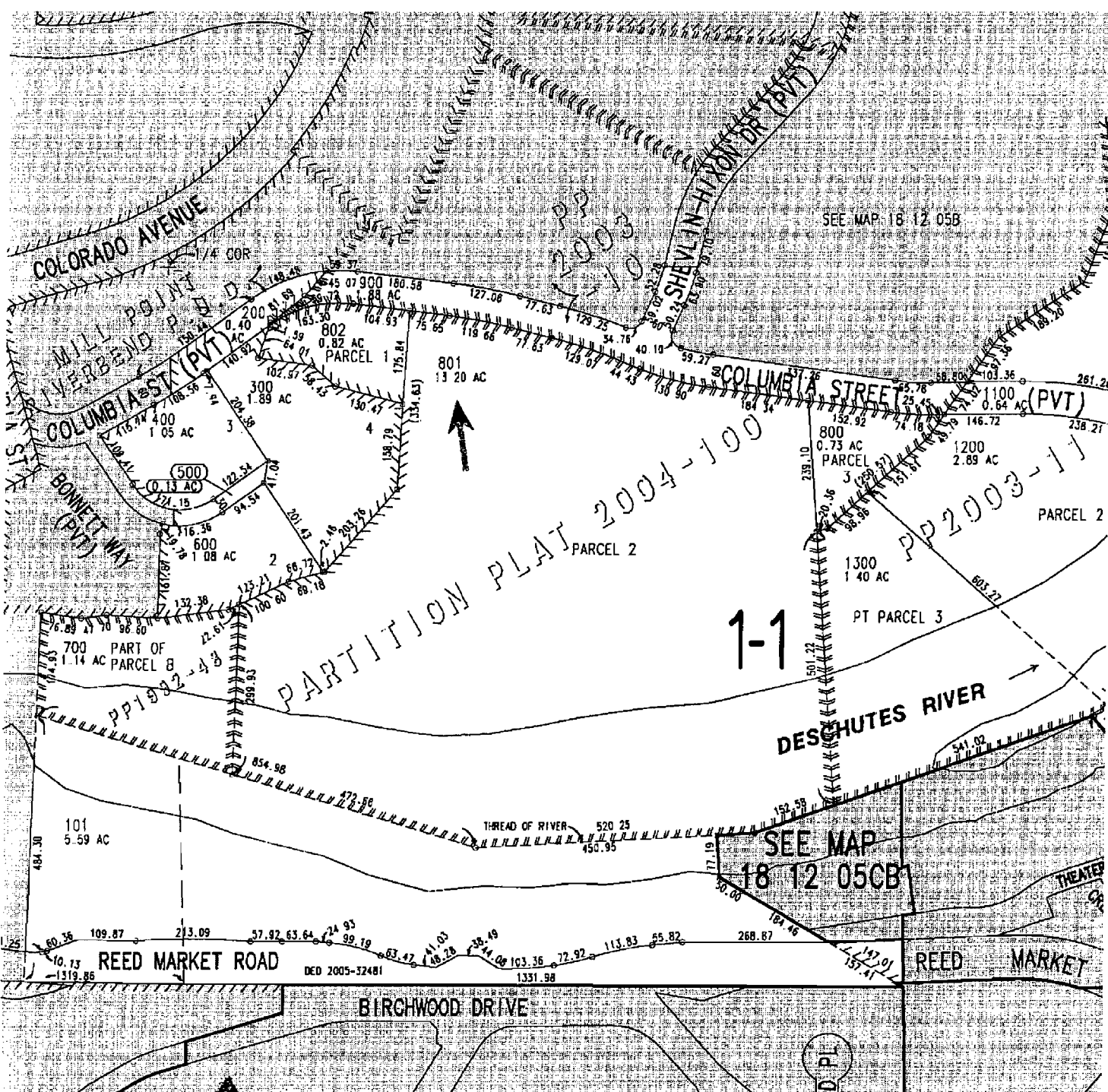

SEE MAP 18 12 05B

PARTITION PLAT 2004-100

PP 2003-11

1-1

SEE MAP 18 12 05CB



COMPLIMENTS OF
 WESTERN TITLE & ESCROW CO.
 THIS MAP IS NOT A SURVEY AND WE
 ASSUME NO LIABILITY FOR INACCURACIES

RECEIVED

JUL 09 2008

WATER RESOURCES DEPT
 SALEM, OREGON

Western Title & Escrow Company
450 SW Powerhouse Drive, Suite 429
Bend, OR 97702
(541) 389-5751

Invoice No: 0054213-IN
Invoice Date: 05/06/08

Bend Metro Park & Recreation
200 NW Pacific Park Ln

Customer No: 00-BENDMET
Order No: 10-9099

Bend

OR 97701

Contact:

SALES CD	DESCRIPTION	AMOUNT
104040	Attn: Dave Crowther Lot Book Report 799 SW Columbia, Bend, OR 97702	200.00

Description: Lot Book Report

Please reference our invoice number on payment.
Thank you for your business

NET INVOICE: 200.00

RECEIVED

JUL 09 2008

WATER RESOURCES DEPT
SALEM, OREGON

GRANTEE:

Accepted and Agreed:

BEND METRO PARK & RECREATION DISTRICT,
AN OREGON SPECIAL DISTRICT,

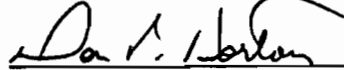

By: DON HORTON
Its: EXECUTIVE DIRECTOR

STATE OF OREGON, County of Deschutes, ss:

The foregoing instrument was acknowledged before me this 22 day of December
2004, by Don Horton, the Executive Director for the Bend Metro Park & Recreation District, an
Oregon Special District.



Blanche I Taber
Notary Public for Oregon
My Commission Expires: 12/11/06

RECEIVED
JUL 09 2008
WATER RESOURCES DEPT
SALEM, OREGON

UPS Internet Shipping: View/Print Label

1. **Print the label(s):** Select the Print button on the print dialog box that appears. Note: If your browser does not support this function select Print from the File menu to print the label.
2. **Fold the printed label at the dotted line.** Place the label in a UPS Shipping Pouch. If you do not have a pouch, affix the folded label using clear plastic shipping tape over the entire label.

3. GETTING YOUR SHIPMENT TO UPS



Customers without a Daily Pickup

- Schedule a same day or future day Pickup to have a UPS driver pickup all of your Internet Shipping packages.
- Hand the package to any UPS driver in your area.
- Take your package to any location of The UPS Store®, UPS Drop Box, UPS Customer Center, UPS Alliances (Office Depot® or Staples®) or Authorized Shipping Outlet near you. Items sent via UPS Return ServicesSM (including via Ground) are accepted at Drop Boxes.
- To find the location nearest you, please visit the 'Find Locations' Quick link at ups.com.

Customers with a Daily Pickup

- Your driver will pickup your shipment(s) as usual.

FOLD HERE

<p>NIALL, ROGGS 5413884255 W&H PACIFIC 920 SW EMKAY BEND OR 97702</p> <p>SHIP TO: OREGON WATER RESOURCES DEPARTMENT 725 SUMMER STREET N.E., SUITE "A" SALEM OR 97301-1266</p>	<p style="text-align: right;">1 OF 1</p> <p style="text-align: center;">LTR</p>	<p style="text-align: center;">OR 973 0-02</p> 	<p style="text-align: center;">UPS NEXT DAY AIR</p> <p style="text-align: center;">1</p> <p>TRACKING #: 1Z 2W4 44A 01 9831 6673</p> 	<p style="text-align: center;">BILLING: P/P</p> <p>Reference#1: 35626.1200 Reference#2: Groundwater Permit App. UPS 10.T.06. WXP060 75-0A 01,2008</p>  <p style="text-align: right;">TM</p>
---	---	---	--	---