

Jer
16953

0.016 Ac.±
26562
RW 18275
107-12

0.044 Ac.±
25855
RW 18248
106-610

W.D. Rhinehardt et ux

0.33 Ac.±
43460
Deed RW 31595
Instr. #109937

Kendall
Wright (C.R.)

0.45 Ac.±
43508
Deed RW 31825
Instr. #113294

Kendall
Martinez (C.R.)

0.52 Ac.±
42471
Deed RW 31250
Instr. #104752

Spencer
115-166

0.52 Ac.±
42472
Deed RW 31433
Instr. #107225
The Church of God (7th Day)
108-274

2.33 Ac.± Total
25857
RW 17814
105-479

0.55 Ac.±
43731
Deed RW 31509
Instr. #108933

Kendall
Gallegos (C.R.)

0.63 Ac.±
43509
Deed Instr. #113828

Kendall
Howkins (C.R.)

0.63 Ac.±
42474
Deed RW 31587
Instr. #110271

Shore
136-47

0.47 Ac.±
25976
Deed RW 17873
105-583

0.54 Ac.±
43462
Deed RW 31472
Instr. #108521

Kendall
Rivero (C.R.)

1.14 Ac.±
42475
Deed RW 31132
Instr. #105027

Nolley
129-314

0.61 Ac.±
25858
Deed RW 17777
105-441

0.5 Ac.±
43510
Deed RW 31826
Instr. #113293

Kendall
Rivero (C.R.)

0.7 Ac.±
42476
Deed RW 31554
Instr. #110033

Staples
113-402

0.55 Ac.±
43780
Deed RW 31399
Instr. #107561

Conger
#100982

Wadley
89-296

0.82 Ac.±
43511
Deed RW 31447
Instr. #106417

Kendall
Alonso (C.R.)

0.43 Ac.±
43512
Deed RW 31508
Instr. #106532

Kendall
Corbojal (C.R.)

0.04 Ac.±
42469
RW 31896
Instr. #113745

0.82 Ac.±
42473
Deed #116659

0.27 Ac.±
42712
Deed RW 31791
Instr. #112947

Ricketts
122-453

0.73 Ac.±
42478
Deed RW 31538
Instr. #109510

Hunsucker
125-400

0.55 Ac.±
42479
Deed RW 31533
Instr. #109511

Drinkwine
112-225

1335

0.55 Ac.±
43513
Deed RW 31372
Instr. #106653

Kendall
Martinez (C.R.)

0.63 Ac.±
43514
Deed RW 31448
Instr. #106654

Kendall
Baldwin (C.R.)

0.35 Ac.±
43501
RW 31393
Instr. #106520

Kendall

0.63 Ac.±
42713
Deed RW 32063
Instr. #107573

McPherson
129-596

42473

RECEIVED
APR 04 2008
WATER RESOURCES DEPT
SALEM OREGON

151
20598

10 72° KING
822

00

COUNTY

2.33 Ac.± Total
25857
RW 17814

2.13 Ac.±
25857
RW 17814

1337485

14465409

ONTARIO SAFETY REST AREA OLD OREGON TRAIL HIGHWAY MALHEUR COUNTY			
FED. ROAD Div. No.	STATE	PROJECT NUMBER	FISCAL YEAR
8	OREGON	80N-822376	

IRRIGATION PLAN

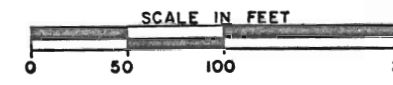

- LEGEND**
- ⊙ AUTOMATIC SECTION CONTROL VALVE
 - ⊙ AUTOMATIC CONTROLLER
 - △ VALVE NUMBERS (LAWN)
 - ⬡ VALVE NUMBERS (SHRUBS)
 - DASHED LINE-WIRE FROM CONTROLLER (A) TO LAWN VALVES
 - SOLID LINE-WIRE FROM CONTROLLER (B) TO SHRUB VALVES

- NOTE**
1. INSTALL AUTOMATIC CONTROLLERS IN UTILITY ROOM OF THE TOILET BUILDING AS DIRECTED BY THE ENGINEER.
 2. INSTALL ELECTRICAL SERVICE AS SPECIFIED IN 66141.
 3. ALL WIRES FROM THE CONTROLLER TO THE OUTSIDE OF THE BUILDING TO BE PLACED INSIDE CONDUIT.
 4. ALL WIRES FROM CONTROLLERS TO VALVES TO BE TYPE UF, DIRECT BURIAL CABLE, SIZE No. 10.
 5. USE A SEPARATE GROUND WIRE FOR EACH CONTROLLER.

9 = #1 Clock # 2
 10 = #2 Clock # 2 sh
 15 = #3 Clock = 2 Lawn
 16 = #4 " " "
 17 = #5 " " "

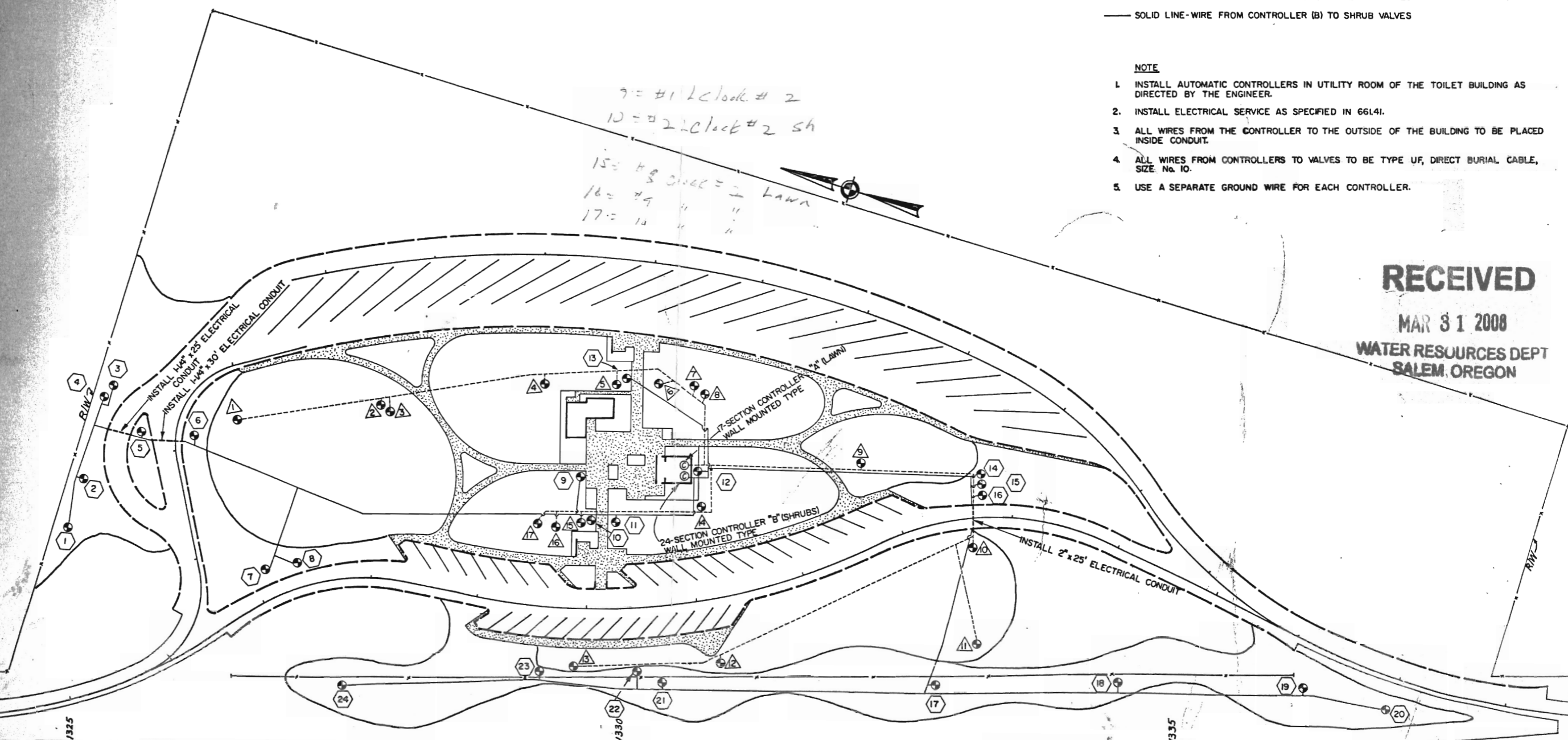

RECEIVED
 MAR 31 2008
 WATER RESOURCES DEPT
 SALEM, OREGON

RECEIVED
 FEB 25 2008
 WATER RESOURCES DEPT
 SALEM, OREGON

APP NO G-17029

Township 18 South, Range 47 East, W.M.
Malheur County

3.0 ACRES WITHIN REST AREA. ADD. MAP SHOWS AREA.

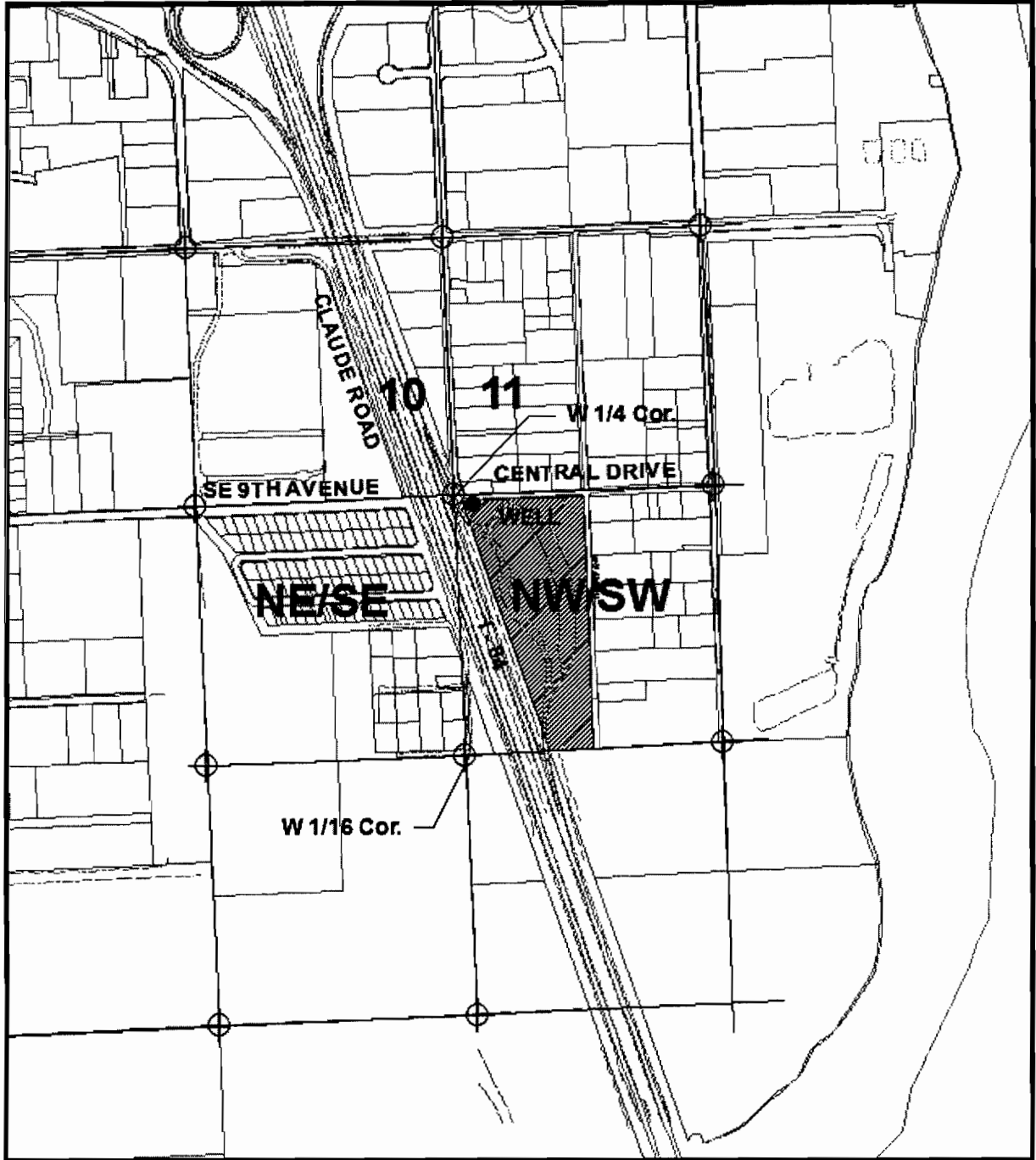

WELL LOCATED 100' E & 50' S FROM
W 1/4 CORNER SECTION 11

Map to accompany water right application
for: Oregon Department of Transportation

RECEIVED

MAR 31 2008

WATER RESOURCES DEPT
SALEM, OREGON

SCALE 1" = 800'



March 26, 2008

MAP BY: TJD MARCH 26, 2008

G-17029

Township 18 South, Range 47 East, W.M.
 NW 1/4 SW 1/4 of Section 11
 Malheur County
 Tax Lot 900

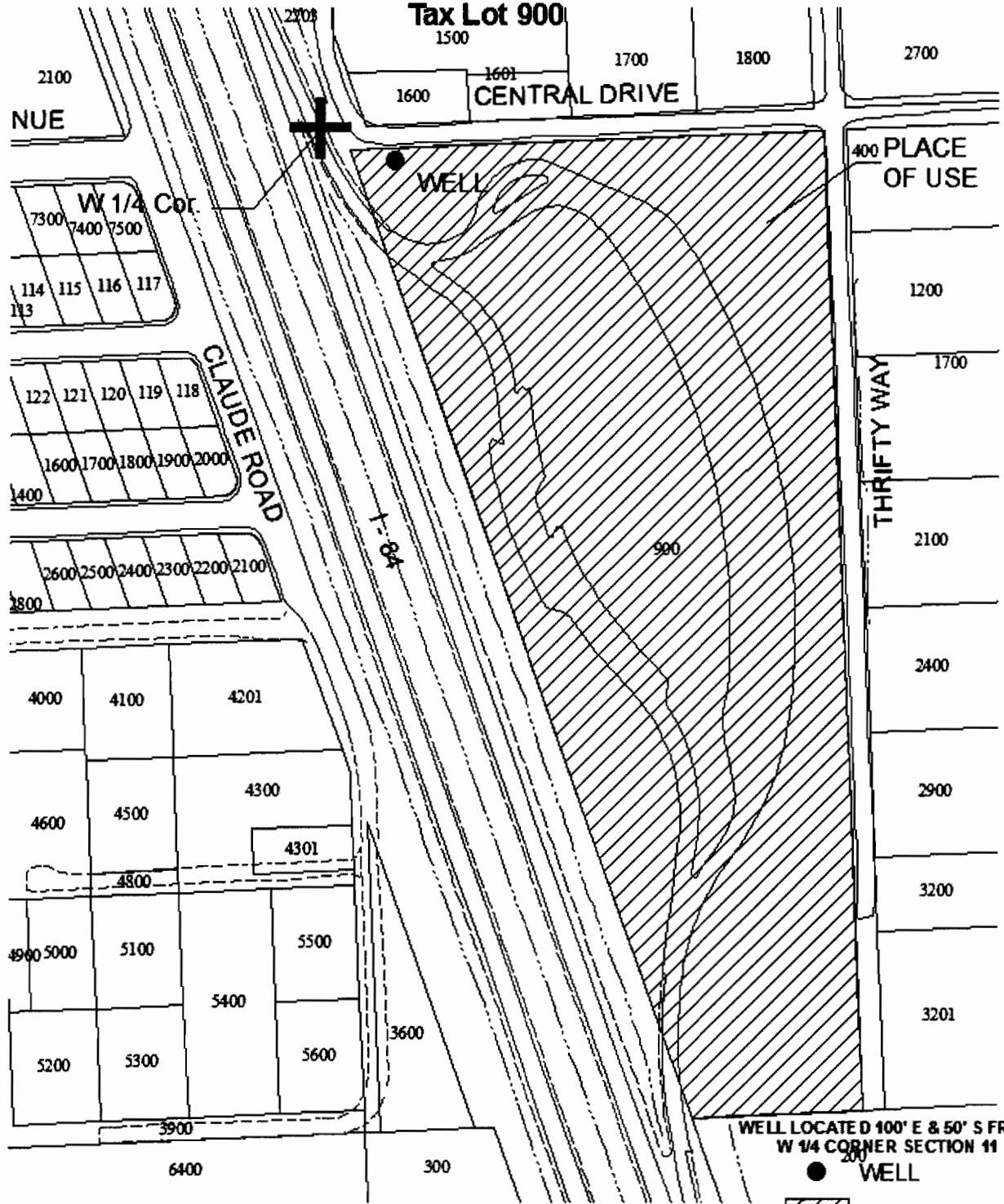

SCALE 1" = 200'

WATER RIGHT APPLICATION MAP
 to
 Appropriate Groundwater
 in name of
 Oregon Department of Transportation
 March 2008

Place of Use

RECEIVED

MAR 31 2008

WATER RESOURCES DEPT
 SALEM OREGON

MAR 26 2008

G-17029

THIS MAP WAS PREPARED FOR ASSESSMENT PURPOSE ONLY

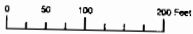

NW1/4 SW1/4 SECTION 11 T.18S. R.47E. W.M.
MALHEUR COUNTY
1" = 100'

RECEIVED

MAR 31 2008

WATER RESOURCES DEPT
SALEM, OREGON

18S 47E 11CB
CANCELLED NO
300 THRU
700
801 THRU
803
1000
1001
1100
1400
1800 THRU
2000
2500 THRU
2800
3000 THRU
3100
3300
3400

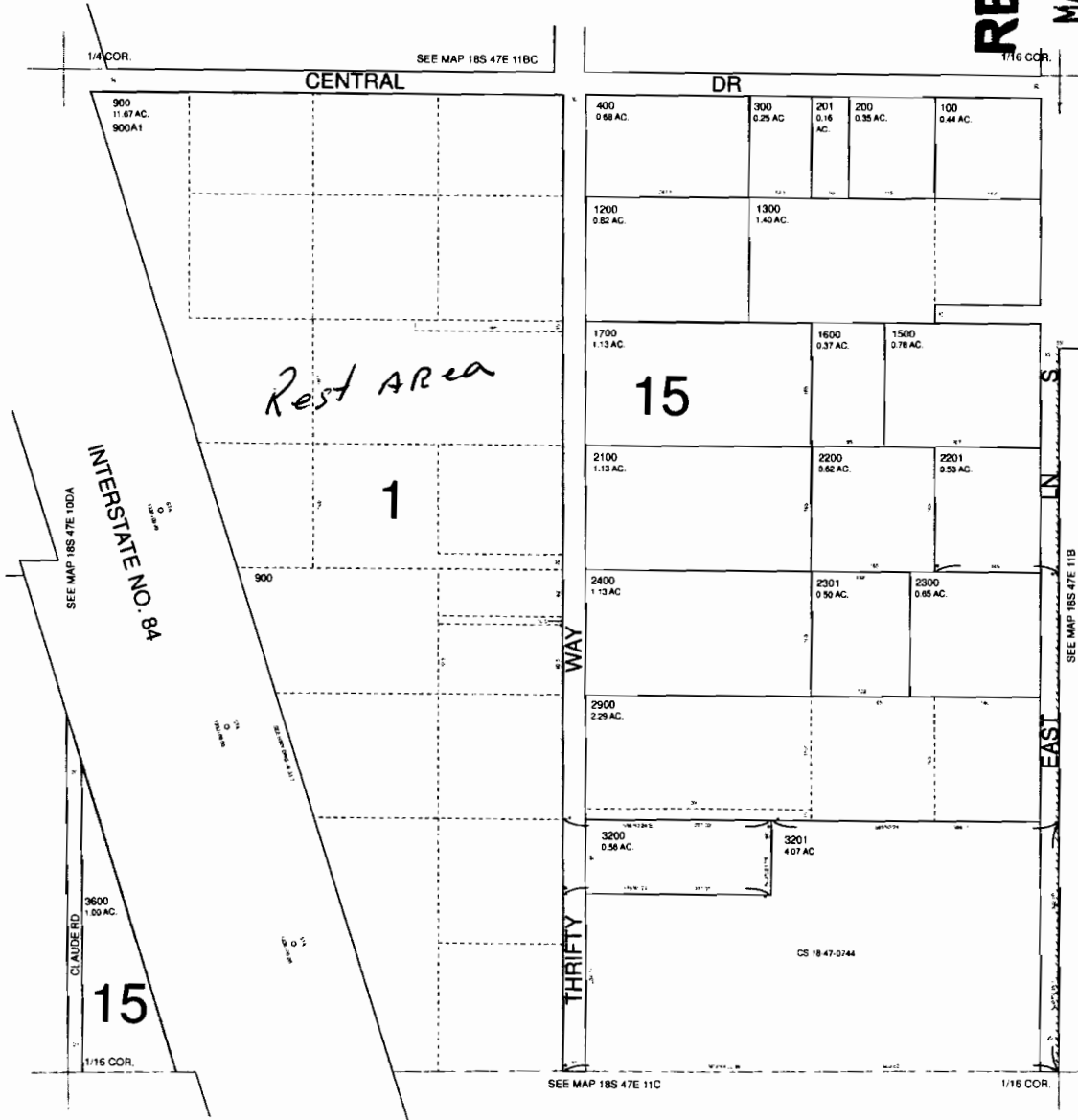

WATER RESOURCES DEPT
SALEM, OREGON

FEB 25 2008

RECEIVED

G-17029

G-117029

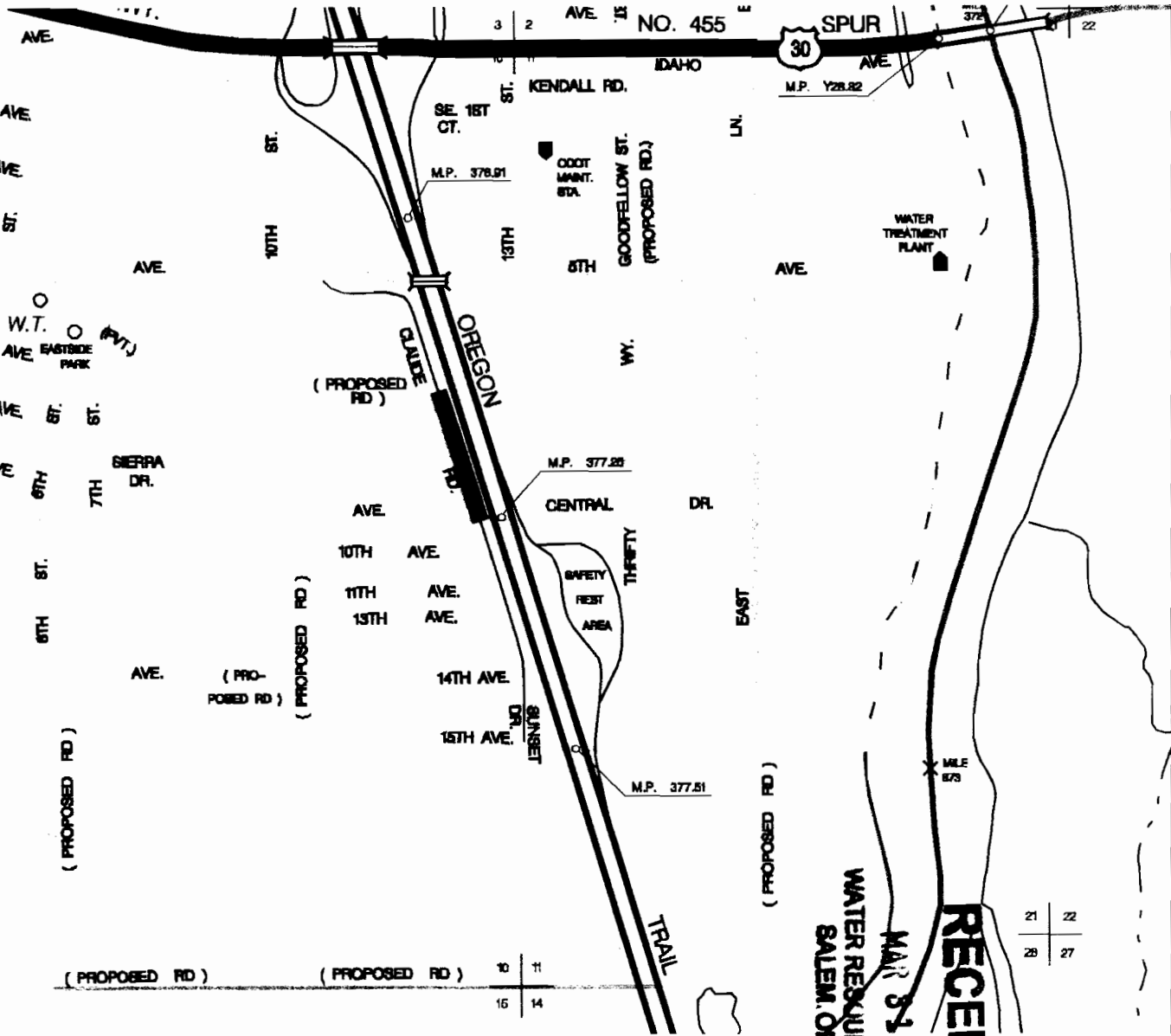
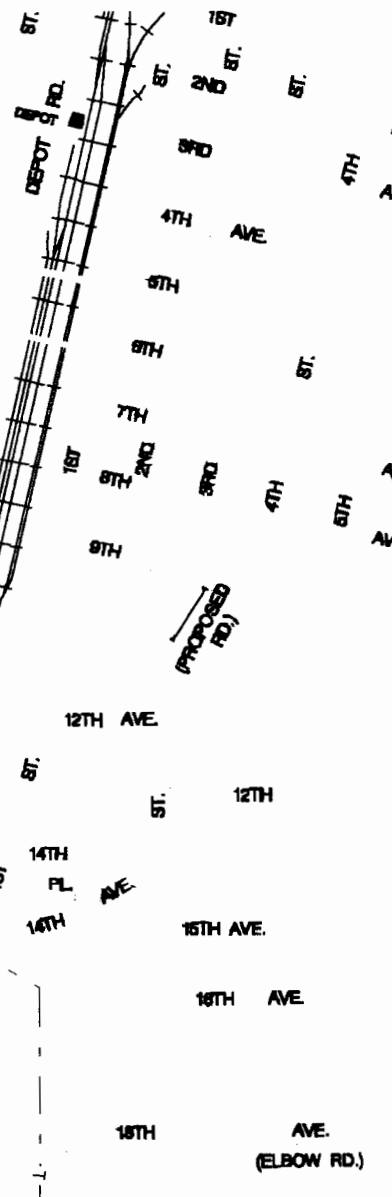
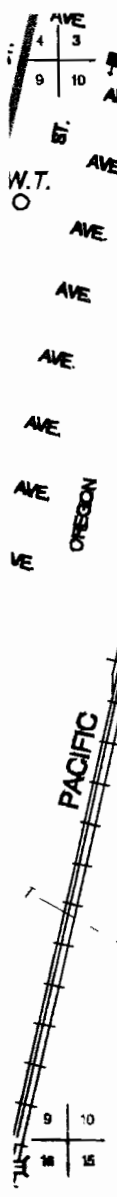

RECEIVED
 MAR 21 2008
 WATER RESOURCES DEPT
 SALEM, OREGON

21	22
26	27

TE (IDAHO)