

TOWNSHIP 4 NORTH RANGE 29 EAST W.M.

RECEIVED
APR 15 1998
WATER RESOURCES DEPT.
SALFORD, OREGON

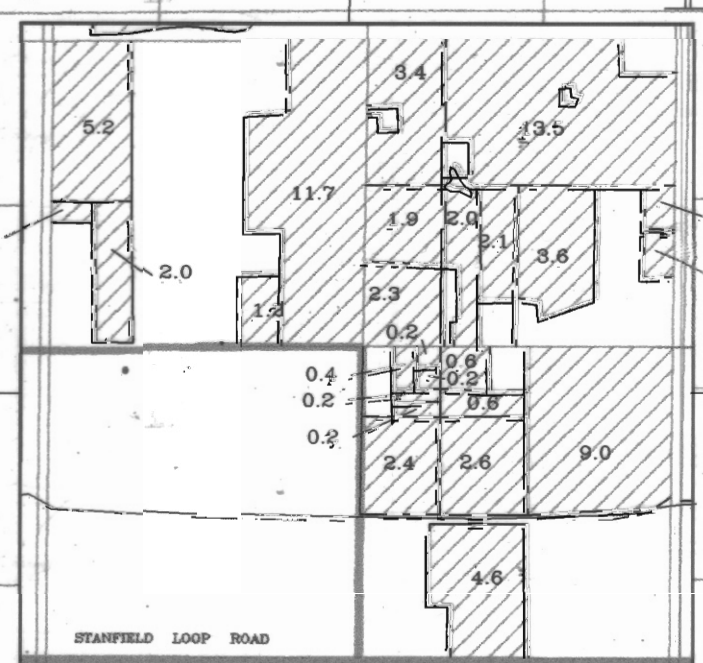
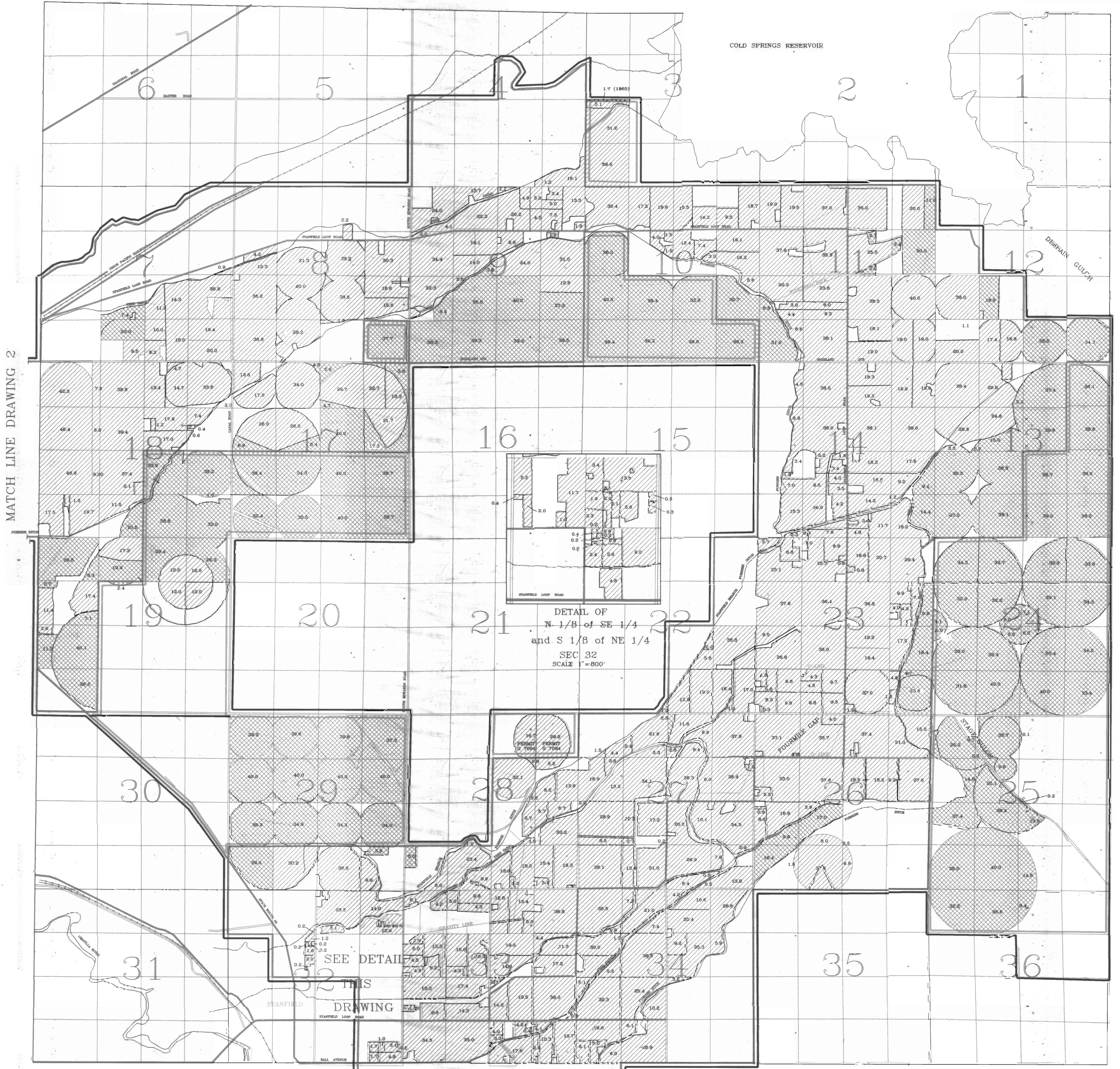

MATCH LINE DRAWING 2

MATCH LINE DRAWING 2

DRAWING 1 OF 2

LAND SERVED BY THE
STANFIELD IRRIGATION DISTRICT
HB 3111 PETITION MAP
DECEMBER 1993

- DISTRICT BOUNDARY
- 1986 PETITIONS
- PROPOSED 1993 BOUNDARY

1965 WATER RIGHT
 PERMIT S 30789
 ORIGINAL WATER RIGHT
 1965 PERMIT DW1443330
 29.5 INDICATES IRRIGATED ACREAGE IN
 PARCEL OR 40 ACRES TRACT



This Map is not a legal
Determination with regards to
Permit Rights.

TOWNSHIP 3 NORTH RANGE 29 EAST W.M.

RECEIVED
APR 15 1998
WATER RESOURCES DEPT.
SALINA, OREGON

MATCH LINE DRAWING 1



T 4N R 28 E

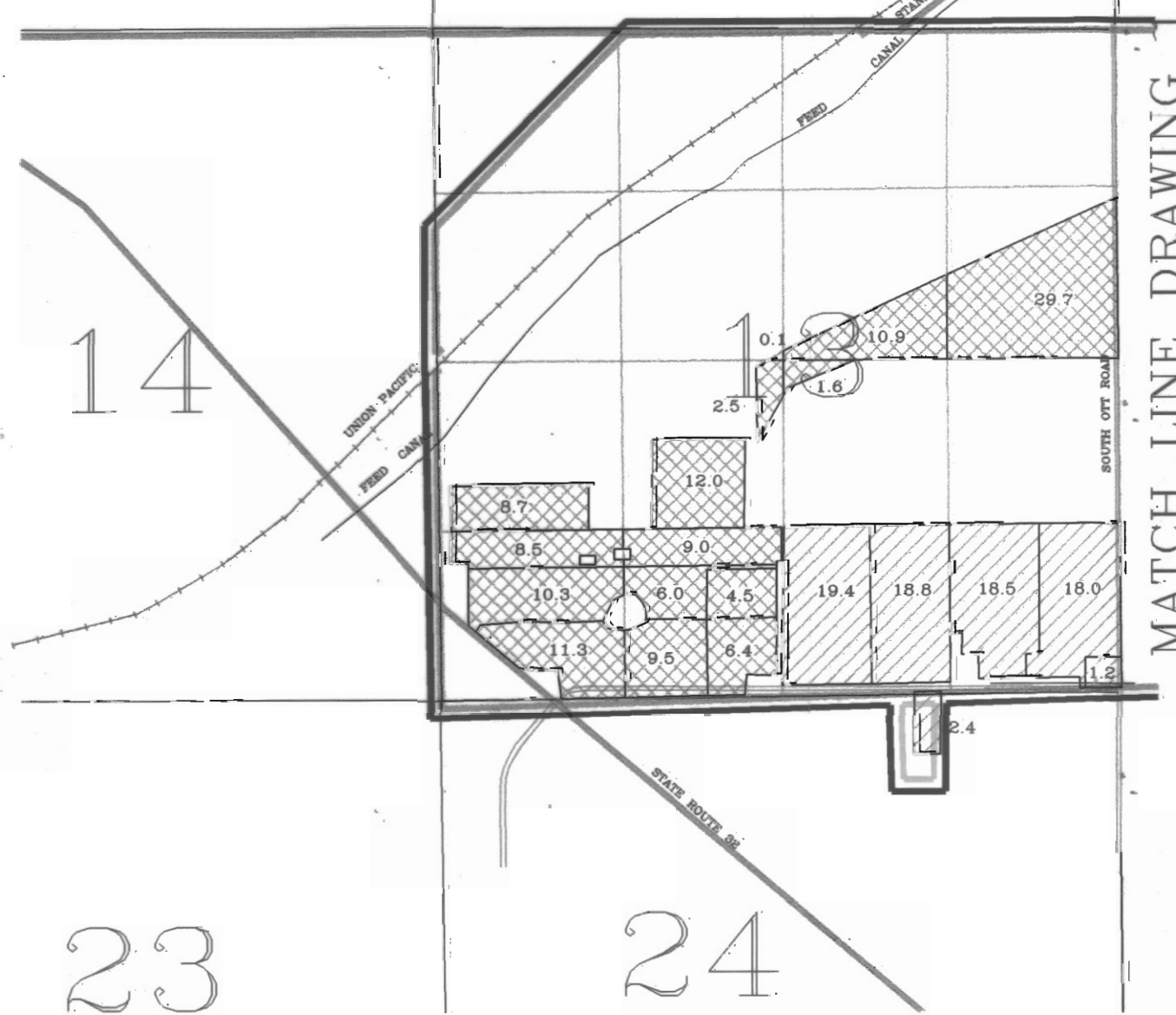

DRAWING 2 OF 2

LAND SERVED BY THE
STANFIELD IRRIGATION DISTRICT
HB 3111 PETITION MAP
DECEMBER 1993

- DISTRICT BOUNDARY
- 1986 PETITIONS
- PROPOSED 1993 BOUNDARY
- 1986 WATER RIGHT PERMIT S 30784
- 1905 WATER RIGHT PERMIT DN1443330
- 29.5 INDICATES IRRIGATED ACREAGE IN PARCEL OR 40 ACRE TRACT
- ECHO WATER USERS

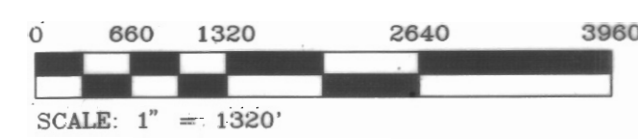

THIS MAP IS NOT A FINAL DETERMINATION WITH REGARD TO "PERMIT" RIGHTS

REVISED 9-12-96
REVISED 12-27-93

REVISED 2-2-95, 4-11-96, 5-30-96 BY TRIMMER ENGINEERING INC. WT/FL

S3N29E.DWG