

SECTION PLAT

Section 34, 35 Township 23-S Range 27-E

County of Harney State of Oregon

NORTH

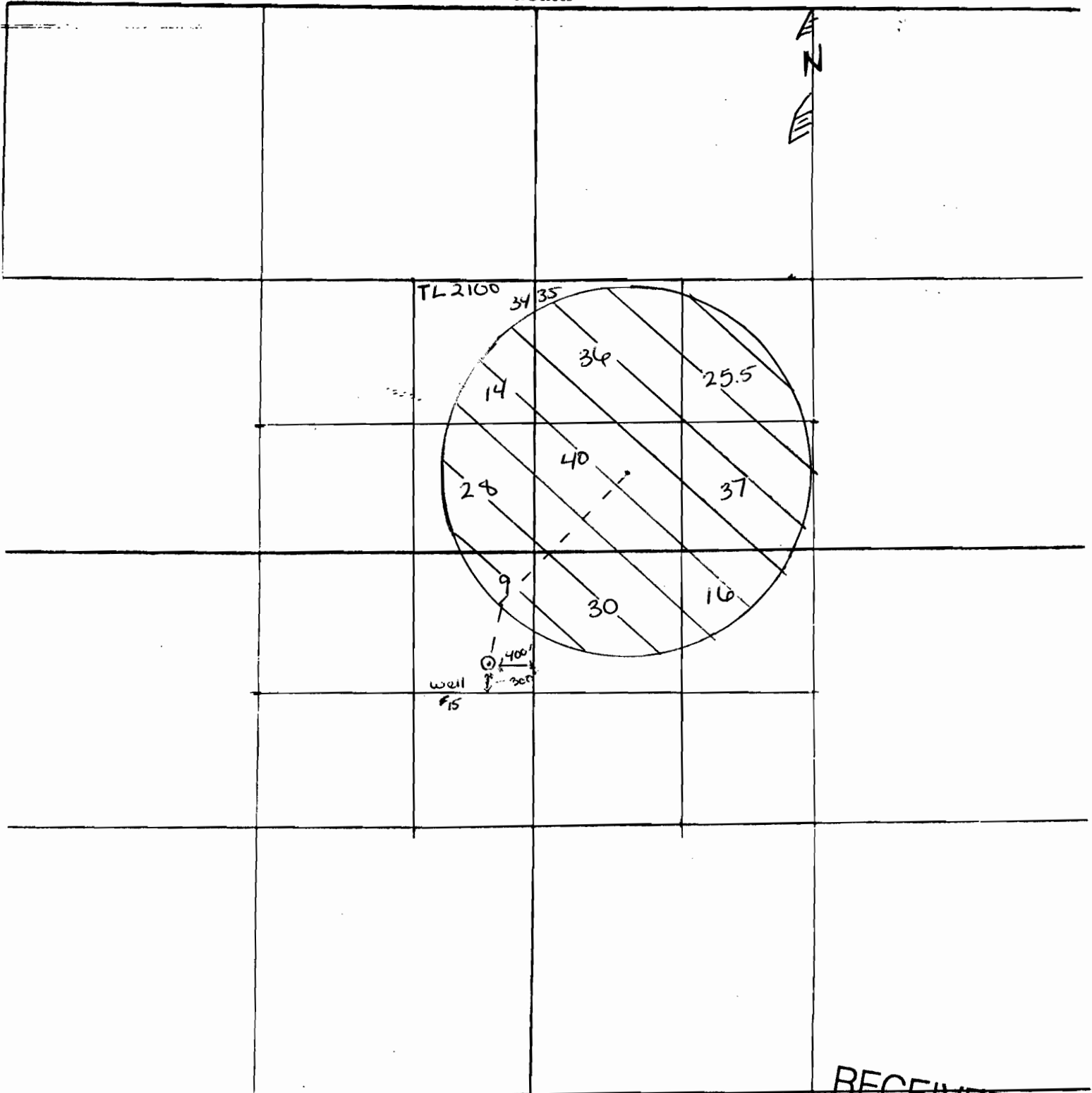

RECEIVED

JUL 21 2008
WATER RESOURCES DEPT.
SALEM, OREGON

SECTION PLAT

Section 11, 12, 13

Township 24-5

Range 27-E

County of HARNEY State of OREGON

NORTH

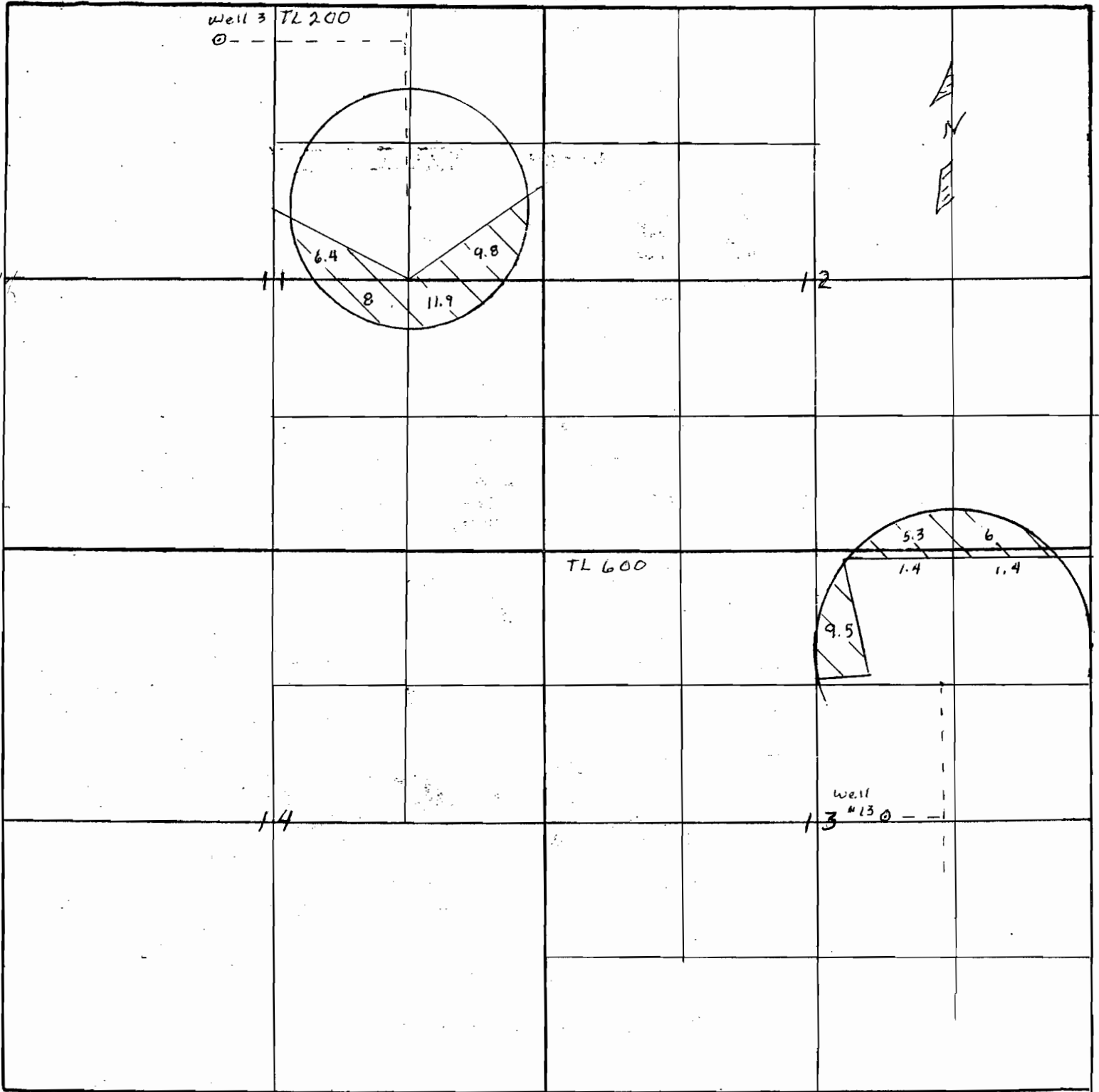

Remarks scale $\frac{4''}{1 \text{ mile} - 660}$

RECEIVED

JUL 21 2008

WATER RESOURCES DEPT.
SALEM, OREGON

SECTION PLAT

Section 24 Township 24-S Range 27-E

County of Harney State of Oregon

NORTH

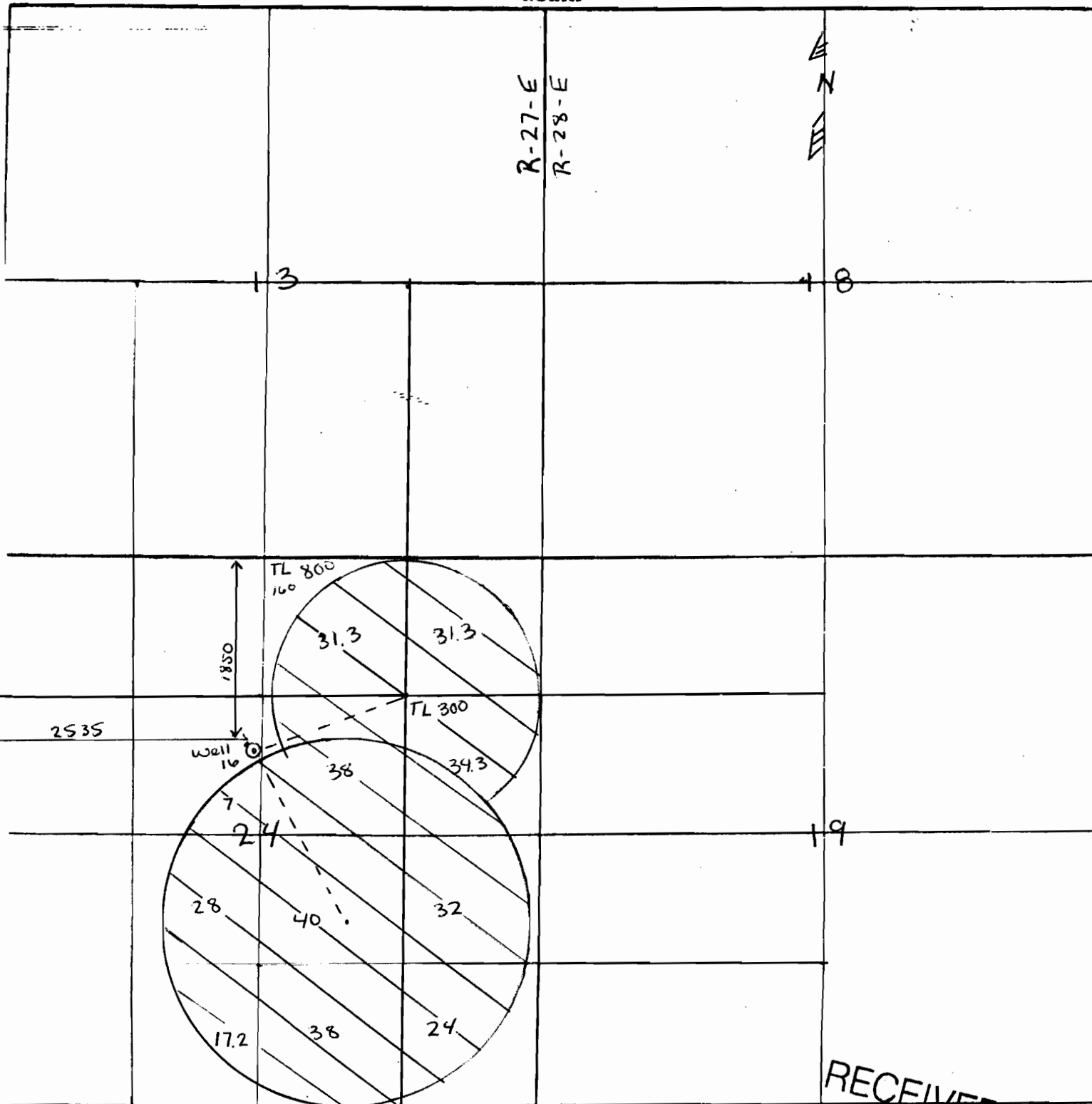

RECEIVED

JUL 21 2008
WATER RESOURCES DEPT.
SALEM, OREGON

TL 600

T-24-5

Sheet 3 of 3

R-27-E
R-28-E

12
13

12 7
13 18

RECEIVED
Application No. 615168
Permit No. 6-15158

WATER RESOURCES DEPT.
SALEM, OREGON
TL-300

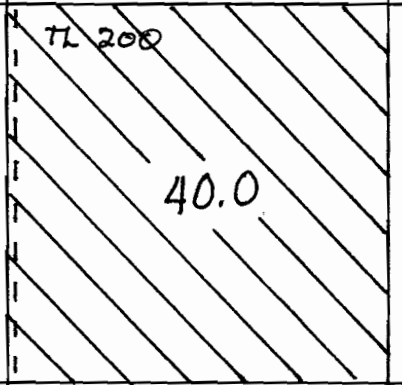
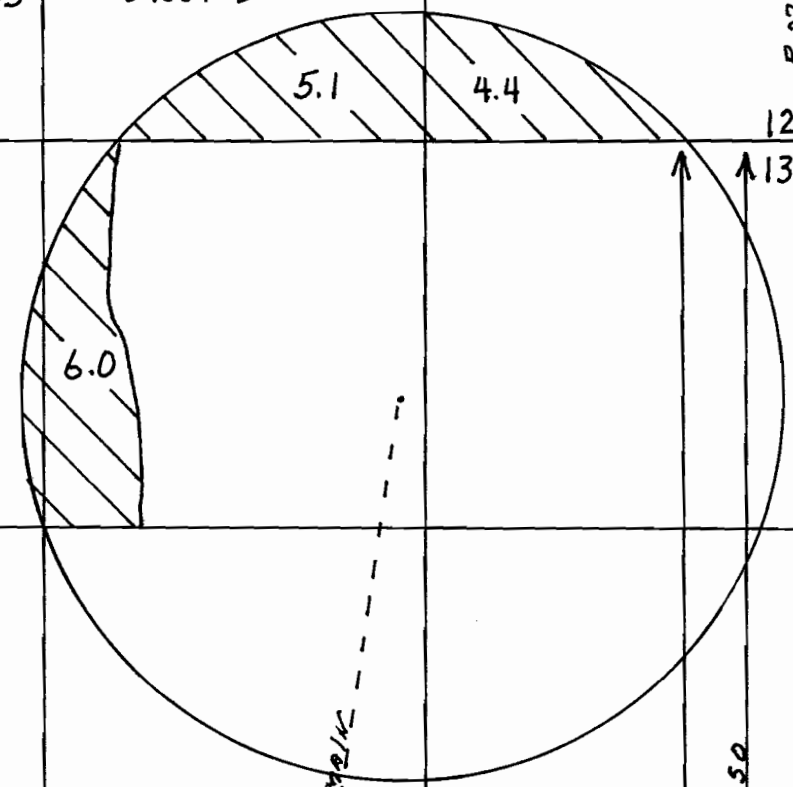
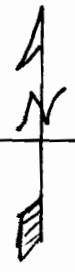

Primary →

SANDER WELL

2310'

1710'

4650'

12" MAIN

3260'

150'

Pivot Well

Handwritten: 1/2
2/3
3/4

Handwritten: REFERENCE

1" = 660'

6-17086

SECTION PLAN

Section 11, 12, 13

Township 24-5

Range 27-E

County of HARNEY State of OREGON

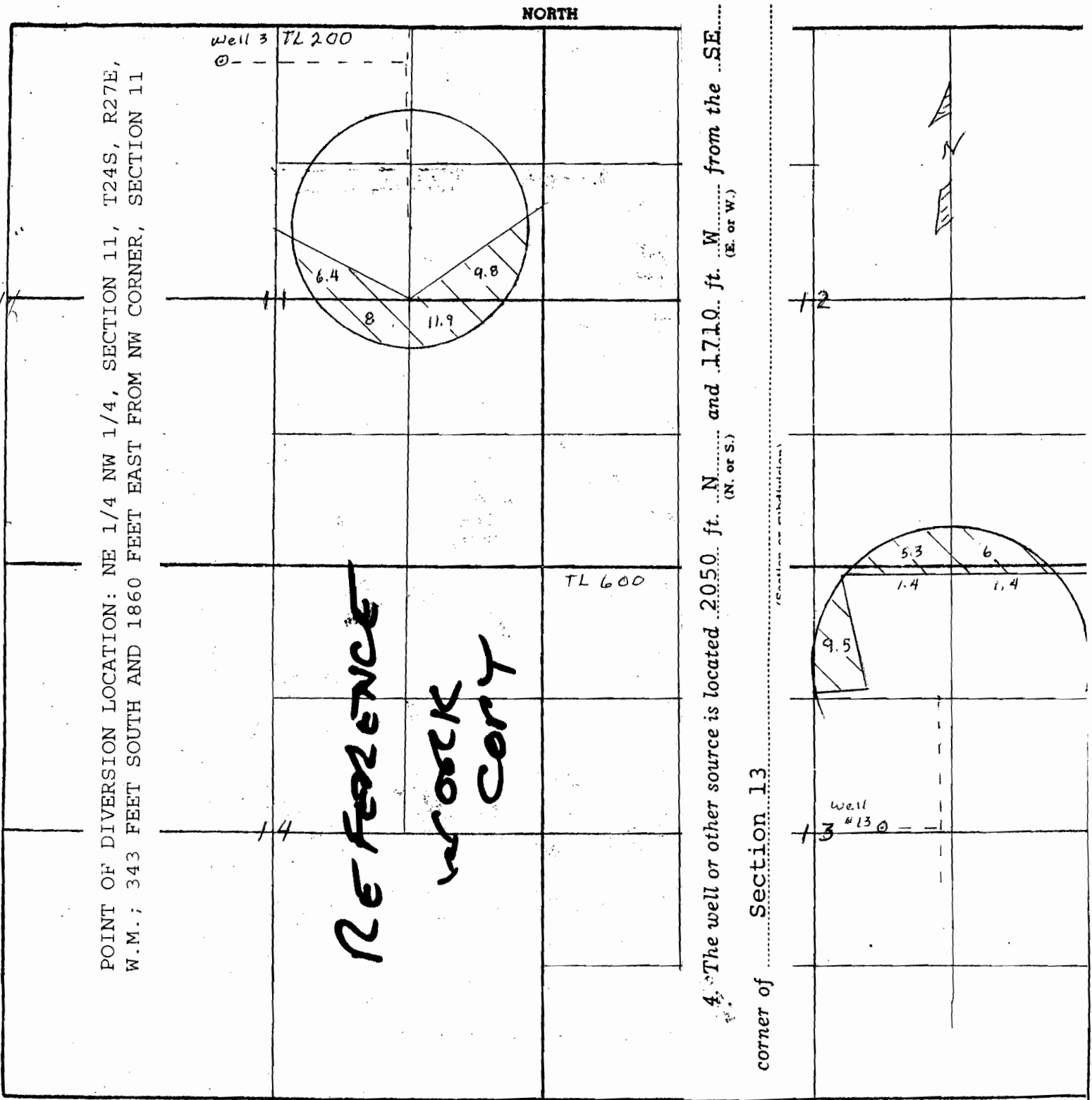

POINT OF DIVERSION LOCATION: NE 1/4 NW 1/4, SECTION 11, T24S, R27E, W.M.; 343 FEET SOUTH AND 1860 FEET EAST FROM NW CORNER, SECTION 11

REFERENCE
WORK
COPY

The well or other source is located 2050 ft. N. (N. or S.) and 1710 ft. W. (E. or W.) from the SE corner of Section 13

Remarks scale $4'' = 1 \text{ mile} - 660'$

RECEIVED

JUL 21 2008

WATER RESOURCES DEPT.
SALEM, OREGON

G-17086